Tamil Arasu

1-12-1989 ரூ.1

SARASWATHI MAHAL
18 DEC 1989
THANJAVUR

DECEMBER 1989 Re.1

In connection with the valedictory function of Jawaharlal Nehru Centenary Celebrations, His Excellency the Governor, Dr. P.C. Alexander and Hon'ble Chief Minister Dr. M. Karunanidhi and Ministers garlanded the Nehru statue at the Kathipara junction, Madras on 14th November, 1989.

TAMIL ARASU

A monthly Journal of Government of Tamil Nadu.

Thiruvalluvar Year 2020
Karthigai - Margazhi

December '89

In this issue:

★ *Film Award Function.*
★ *Nehru, A Great Democrat*
★ *Dr. M.G.R. Memorial — A symbol of Friendship*
★ *Government Museum in Periyar District*
★ *Tamil, Tamils and Tamil Nadu*
★ *Tamil Nadu Industrial Development Corporation*
★ *TANSI*
★ TANCOF
★ *Arumuga Navalar - Pioneer of Tamil Prose — Thiru M.K. Eelaventhan*
★ *Government gives Thiru Srikkanth Free House Plot.*
★ *Results of the General Elections to Lok Sabha, 1989*
★ *Tamil Nadu Public Service Commission - Advertisement.*

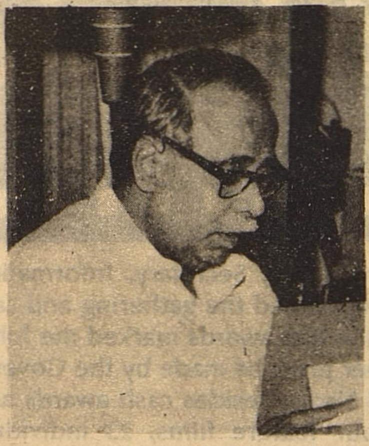

Towards the goal of Democracy

It is not enough if democracy is a form of Government only. Every man must have a feeling of democracy in his mind. Like America, India has faith in democracy. Democracy provides opportunity for trial and error so that we may mend ourselves. This experimentation helps us to achieve the ideal by integrating our ability, intellect and power.

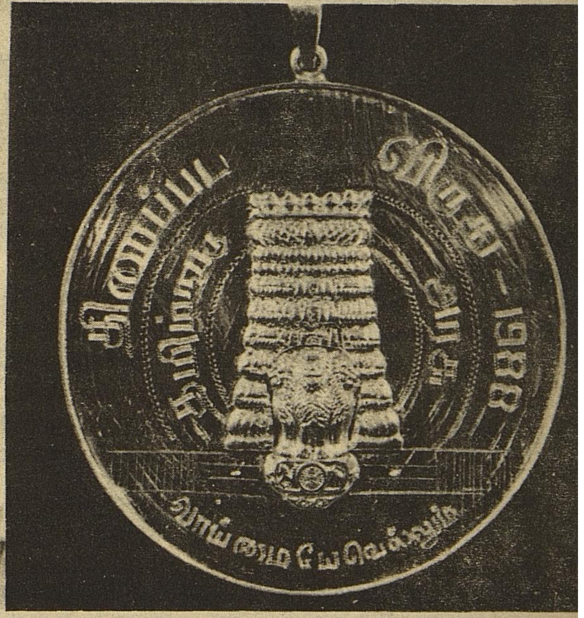

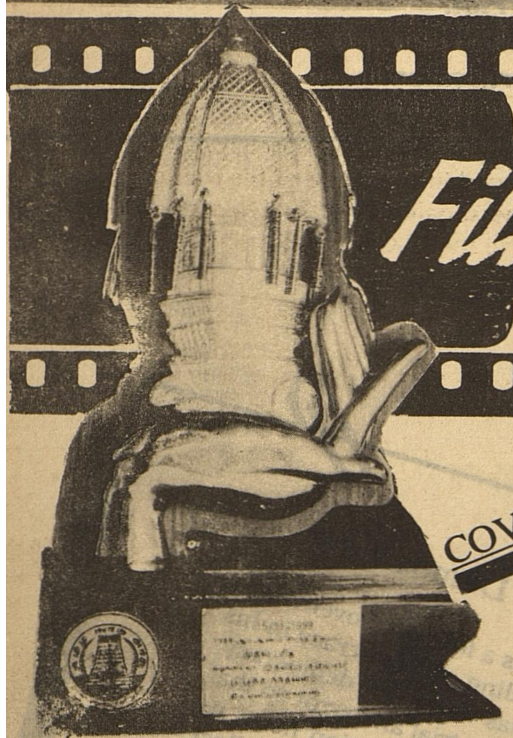

Film Award Function

COVER STORY

AT a glittering and colourful function in front of Valluvar Kottam, the State Film Awards were distributed by the Chief Minister, Dr. M. Karunanidhi on 15th November 1989.

The function was arranged at a specially erected dais overlooking the road junction in front of the Valluvar-Kottam to enable film fans to witness the proceedings and cheer their favourite stars as they received the awards.

Tmt. Jayanthi, I.A.S., Secretary, Information and Tourism welcomed the gathering and said the revival of the film awards marked the fulfilment of another promise made by the Government of Tamil Nadu. Besides cash awards and shields for four feature films, 23 individual awards were given to leading film personalities from all spheres. The awards were decided upon by a special panel headed by Thiru. Justice S. Mohan.

Presiding over the function, the Minister for Information and Labour, Thiru. Pon. Muthuramalingam, said the Chief Minister himself had played a major role in the evolution of Tamil films and had created a revolution by scripting films like 'Parasakthi' and 'Manohara'.

Giving away the awards, the Chief Minister, Dr. M. Karunanidhi announced that the special grant his Government had decided to offer to slick, small budget films would be extended to those which were to be censored and released from January 1, 1990. These films, which should have between 12 and 30 prints made for distribution, would be eligible for a grant of Rs.2 lakhs to Rs.3 lakhs.

The Chief Minister invited suggestions from the film industry to enable the Government to formulate a scheme to provide relief to indigent artistes who were now struggling for survival. He recalled that during his first tenure as Chief Minister he had created a trust of Rs. 1 lakh from a purse offered to him by the industry to provide a monthly assistance of Rs. 100 to indigent artistes. At present, seven artistes/ technicians were receiving this assistance.

He explained the various steps taken by his Government to save the film industry when it faced a crisis in May-June this year and to protect the interests of various sectors involved in the making of film. Entertainment and other taxes had been reduced to make it viable for the theatres.

The Chief Minister said he was very happy to institute a new award in the name of his friend and leading film personality, late Chief Minister, Dr. M.G.R. He gave the M.G.R. awards to Thiru Sivaji Ganesan and Thiru. Rajnikanth.

On behalf of the award winners Thiru. Sivaji Ganesan, Thiru. Rajnikanth, Thiru. V.K. Ramaswamy, Tmt. Manorama, Thiru. Vijayakanth and Thiru. Illaiyaraja thanked the Government and the Chief Minister for taking interest in the welfare of those connected with the industry.

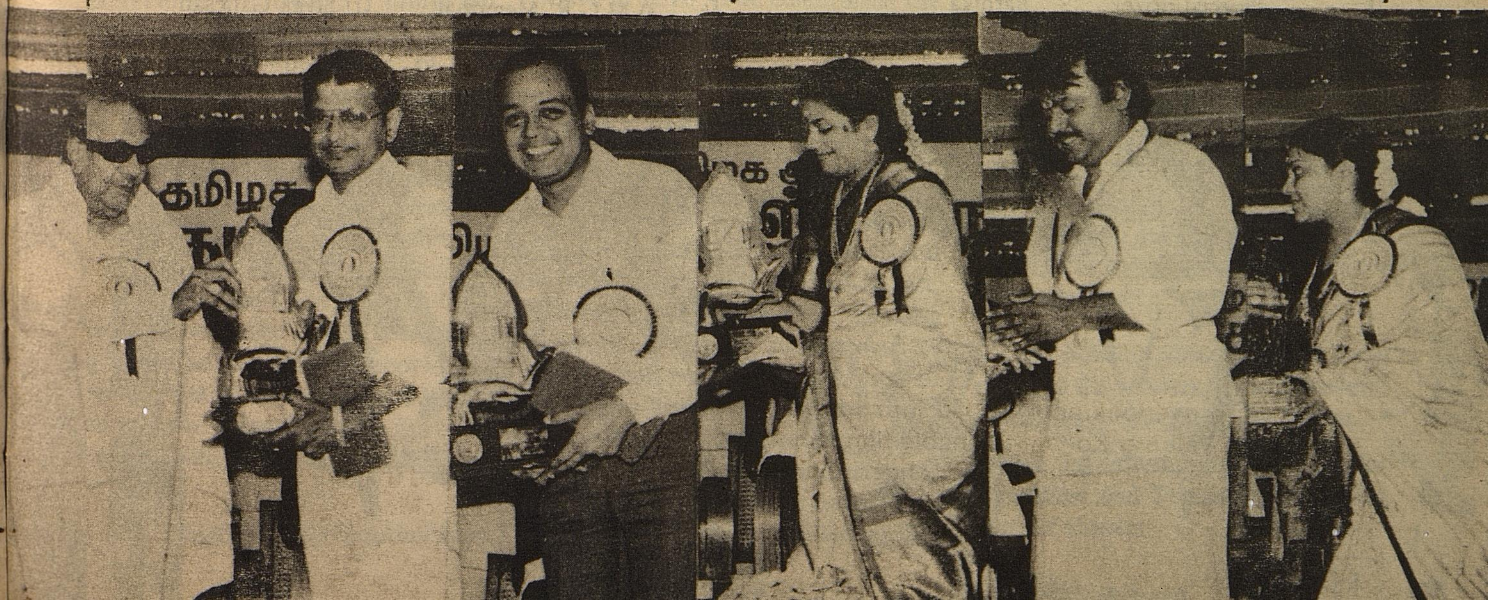

Thiru.K. Rajamanickam, I.A.S., Director of Information and Public Relations, proposed a vote of thanks.

Award Winners

First prize of Rs.1 lakh cash awarded to the feature film 'Poo Pootha Nandavanam'.

Second prize of Rs.50,000/- awarded 'to 'Paasapparavaigal'.

Third prize of Rs.25,000/- awarded to Agni Natchatiram'.

Special award of Rs.25,000/- awarded to 'Idhu Namma Alu'.

(1)	Best Director	P.R. Devaraj
(2)	Best Actor	Vijayakanth
(3)	Best Actress	Saritha
(4)	Actor (Special prize)	Karthik
(5)	Actress (Special prize)	Rathika
(6)	Best Story writer	R.P. Viswam
(7)	Best Dialogue writer	M.S.Madhu
(8)	Best Music Director	Illaiyaraja
(9)	Best Lyricist	Pulamaipithan
(10)	Best Playback singer	Jesudoss (male)
(11)	Best Playback singer	Chitra (female)
(12)	Best Cameraman	Ajayan Vincent
(13)	Best Sound Recordist	Sampath
(14)	Best Stunt Master	Thiruvarur M.S. Doss
(15)	Best Art Director	P. Nagaraja Rao
(16)	Best Dance Master	Sundaram
(17)	Best Film Editor	P. Lenin

1) Raja Sandow Memorial Award	(1) Marcus Partley (2) Director Krishnan
2) Kalaivanar Memorial Award	(1) Manorama (2) V.K. Ramaswamy
3) M.G.R. Memorial Award	(1) Sivaji Ganesan (2) Rajni Kanth

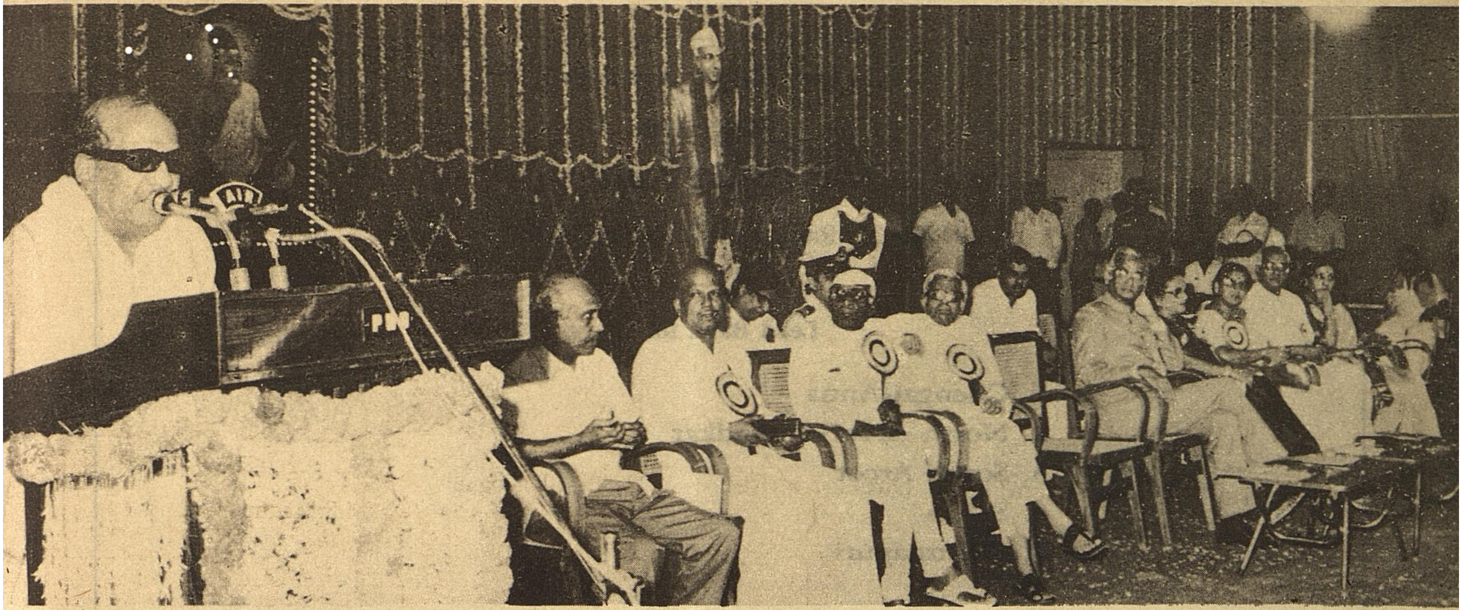

NEHRU, A GREAT DEMOCRAT

THE Governor, Dr. P.C. Alexander, and the Chief Minister, Dr. M. Karunanidhi, paid rich tributes to Pandit Nehru on November 14, 1989, recalled his peerless service to the nation at a function got up by the Government of Tamil Nadu to celebrate the valedictory of the Nehru Centenary Celebrations at Valluvar Kottam.

The Governor, who presided said if the nation after four decades of its Independence, was able to hold general elections, maintain democracy, ensure freedom of the Press and independence of the Judiciary, the credit should go to Nehru.

He also, said the prophet of non-alignment and the architect of modern India conceived the Parliamentary type of democracy when it was not totally accepted during his time. Nehru persisted with his ideal because he had faith in people. He was a greatest democrat, who believed that the press should be nurtured and nothing should be done to stifile its voice.

The Chief Minister quoting from the writings and speeches of Nehru, recalled the latter's selfless service, dedication, commitment to democracy and the love and affection he bestowed on people. He said he had always felt that political differences should never be allowed to stand in the way of perpetuating the memory of great leaders like Nehru. Tamil Nadu would cherish such political culture for ever.

The Chief Minister read out on the occasion a poem he had authored on Nehru in 1970 while celebrating the latter's birthday in the city.

He said a Rs. 2.19 crore children's block now nearing completion at the campus of the Stanley Medical College would be named after Nehru.

He said Nehru was firmly against regimentation of Indian culture and wanted its diversity preserved. In fact, addressing the 1953 AICC Session Nehru had likened such moves to fascism and Nazism and said that all languages and cultures of the country should be respected. Thiru. C. Subramaniam said the democracy founded by Nehru was at cross roads as there were several evil forces like corruption, violence and other ills.

Thiru. T. Chengalvaroyan, said Nehru was a champion of disarmament, and keen to ensure that the fruits of economic development reached all sections of society.

Thiru. Pon. Muthuramalingam, Minister for Information and Labour, said Nehru was one who believed in unity in diversity. The greatest democrat would ever be remembered by the people.

Thiru. A. Gnanam, Vice-Chancellor, Madras University, said Nehru was a great patriot and the builder of modern India.

Thiru. M.M. Rajendran I.A.S., Chief Secretary to Government, who welcomed the gathering, said the best homage to Nehru would be to follow his footsteps.

Tmt. Ackama Alexander gave away prizes to the winners of the State-level elocution competition on Nehru.

Tmt. Jayanthi I.A.S., Secretary, Information and Tourism proposed a vote of thanks.

With best compliments from

इंडियन बैंक
Indian Bank

H.O:- 31, Rajaji Salai, Madras-600 001

Lead Bank for

1. Chengai-Anna
2. North Arcot-Ambedkar
3. South Arcot
4. Salem
5. Dharmapuri

and the newly formed

6. Tiruvannamalai-Sambuvarayar Districts

in TamilNadu State.

Regional Office, Vellore 632 001, North Arcot-Ambedkar District

TNPSC

The candidates whose Register Numbers are given below and who have appeared for the Main Written Examination conducted by the Commission on 24th and 25th October, 1989, for recruitment to the post of Assistant Dental Surgeon in the Tamil Nadu Medical Service have been provisionally admitted to the oral test. The oral test will be held at the office of the Tamil Nadu Public Service Commission, Government Estate, Anna Salai, Madras-2. The individual notices intimating the actual date and time of oral test will be sent to the candidates in due course. The candidates whose Register Numbers are not included in the list have not been admitted to the oral test.

6	9	13	34	36	41
58	60	66	70	81	82
102	116	126	132	137	146
155	156	159	186		

DIPR/2521/MS/89-efficient

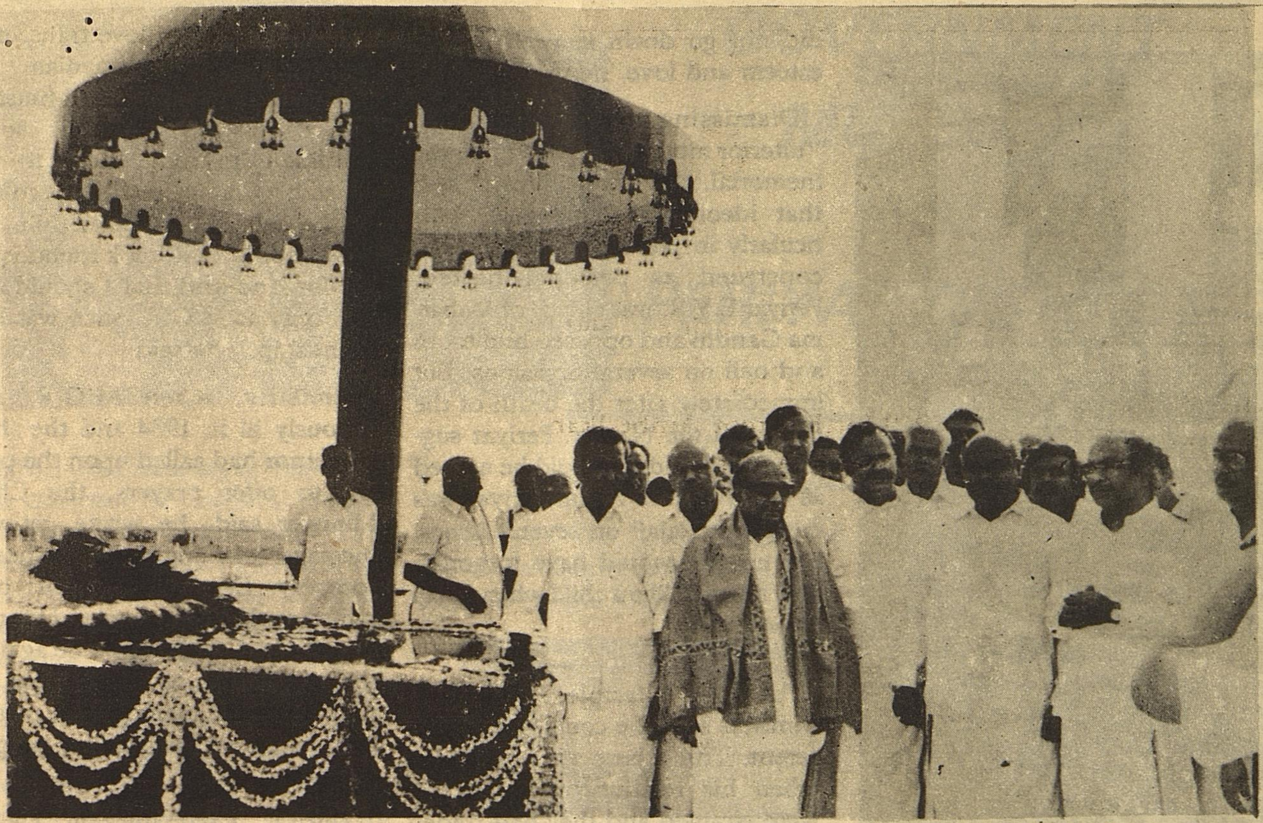

Dr. M.G.R. MEMORIAL — A SYMBOL OF FRIENDSHIP

Dr. M.G.R. Memorial on the Marina was declared open by the Chief Minister Dr. M. Karunanidhi on 15th November 1989 who described it as a symbol of friendship.

The Rs.33 lakh memorial erected by the Government of Tamil Nadu for the former Chief Minister has been got up in the form of an umbrella, signifying his "quality of providing shelter to those who sought his help."

Tmt. Jayanthi, I.A.S., Secretary, Information and Tourism Department, welcomed the gathering.

Thiru. A.V. Sathyakaman, Chief Engineer, P.W.D. said the memorial has been got on a four-acre site. Polished granite, marble and Kota stones had been used in paving and decorating the memorial. Colour slabs had been used in the construction of the umbrella. He said that Rs. 3.5 lakhs had been spent on providing illumination.

The Chief Secretary, Thiru. M.M. Rajendran, I.A.S., said that by implementing various welfare schemes, M.G.R. had earned the appreciation of people, particularly the poor.

Thiru. P.H. Pandian, former Speaker, assailed those who raised objection to the inauguration of the memorial. He was sorry that it had become a fashion to denigrate good deeds. He was not one of those who would criticise good deeds for political gain and as a true follower of M.G.R., he said he considered it an honour to participate in the function.

The Minister for Public Works, Thiru. Durai Murugan, said the memorial was designed and built under the personal supervision of the Chief Minister. Care had been taken to see that the design blended with the natural surroundings.

The Chief Minister, he said, went into even finer details such as ornating the memorial with bells for relief and providing fountains on the lawns. He and the Minister for Information and Labour, Thiru. Pon. Muthuramalingam, who presided said they were struck by the interest taken by Chief Minister in getting the memorial ready in six months. The Chief Minister visited the spot more than a dozen times to see the progress for himself and suggested changes.

The Chief Minister Dr. M. Karunanidhi became emotional more than once as he recalled his friendship with M.G.R. spanning over 40 years. He could not forget the days when they were close in the

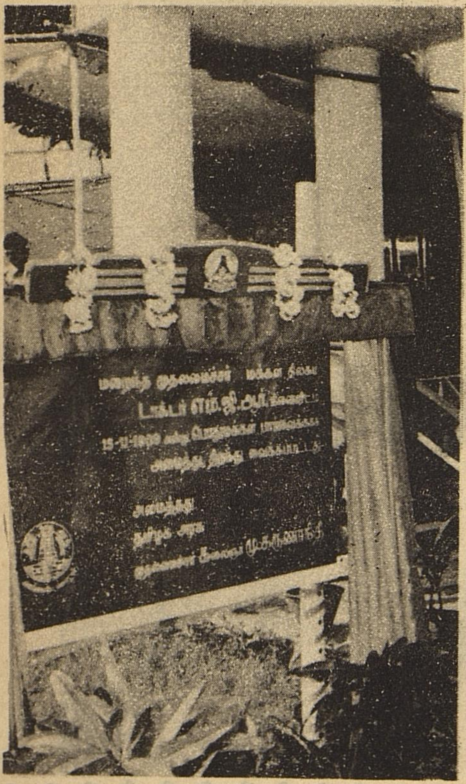

field of cinema and in politics. They parted company in 1972, yet they did not go down in each other's esteem and love, he said.

Dismissing the criticism of "ulterior motive" in putting up the memorial, the Chief Minister said that ideological differences, particularly in politics, should not be construed as personal hatred. Periyar E.V.R. was critical of Mahatma Gandhi and opposed him tooth and nail on several occasions. But immediately after the death of the Father of the Nation, Periyar suggested that India, should be named as Gandhinadu. Again Periyar was critical of Rajaji on several issues, but no one would have forgotten how he cried like a child when Rajaji passed away.

As their disciple, the Chief Minister said, he could not be different. True, there were occasions when his relations with M.G.R. were strained and they had traded charges, exchange harsh words against each other. There were punishments too. But their personal regard and mutual love transcended political rivalry. Immediately on assuming office as Chief Minister, M.G.R. invited him, for some discussion in room close to the Assembly Chambers. "In the course of the talk, I addressed him, as C.M., but M.G.R. took friendly exception and said that I should call him only as M.G.R. Such was our friendship," he said.

Similarly, when M.G.R. fell seriously ill in 1984 and the then Governor had called upon the people to offer prayers, the Chief Minister said, he wrote get-well messages wishing M.G.R. a speedy recovery. Even many of his partymen could not understand his real love for M.G.R. It would be against the traditions of Tamils not to perpetuate the memory of a person who had great concern for people, he said.

Thiru.K. Rajamanickam, I.A.S., Director of Information and Public Relations, proposed a vote of thanks.

ARASU RUBBER CORPORATION LIMITED

(A Government of Tamil Nadu Undertaking)

Producer of

'ISI' MARK CONCENTRATED LATEX 60%

(ISI CM/L 1860661)

'ARC' also manufactures all grades

of NATURAL RUBBER

RMA, EBC and SKIM CREPE

For your requirements please contact

Registered Office:

Vadasery, Nagercoil, Tamil Nadu, Pin code - 629 001.

Phone: 3203/3204/3205

Telex: 436 218 ARC IN

DIPR/2291/MS/89/Chari/

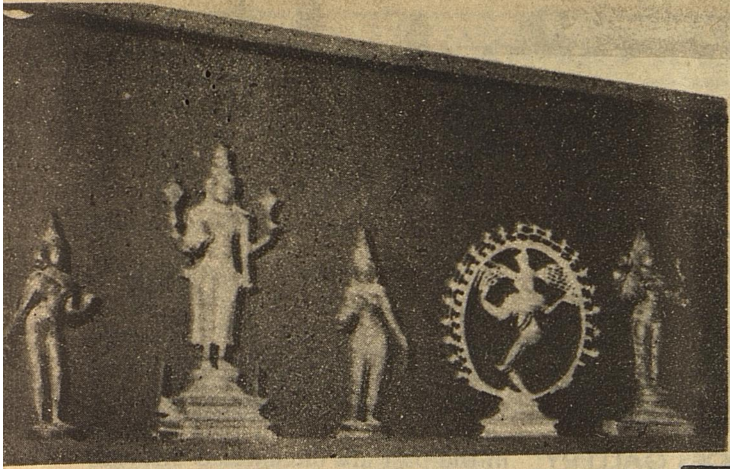

GOVERNMENT MUSEUM IN PERIYAR DISTRICT

M. Mohan, Curator.

THE word meaning of Museum is: collection of historical, artistic, natural and pre-historic objects and preservation of those objects which illustrate the phenomena of nature. Hence the museum has necessarily become "the store house of knowledge." One may also interpret that the museum is "the abode of Goddess of Learning." The Government Museum, Erode is the sixth district museum under the department of Museums. It was opened to the public on 7th October 1987. It is housed in the municipal offiice compound in Brough road. It is a multipurpose Museum and illustrates subjects containing the following sections, namely, Periyar District Sculptures, paintings, Arts, and Archealogy, Numismatics, Anthropology, Geology, Natural sciences ie. Zoology and Botany.

PERIYAR DISTRICT GALLERY:

The entrance gallery called the Periyar District gallery illustrates the salient features of Periyar District in various fields such as Historical monuments, Industry, Mineralogy and Agriculture. The photographs of temples in and around Periyar District are displayed in the monuments section. The Industries section contains the cloth products.

SCULPTURES GALLERY:

The part of Kong country in Periyar District was once ruled by the kings of Chera, Chola, Pandyas. During their rule, artistic work were done in temple architecture and in stone sculptures. The stone images of Dakshinamoorthy, Ganesa, Kali, Siva, Chandikeswarar, Gajalakshmi, Jyesta

Devi and Bairava belonging to the periods from 8th century A.D. to 17th century A.D. are displayed in the gallery.

BRONZE GALLERY:

The museum possess one of the world's cultural wealth of bronzes. The art of making Bronze images was highly developed during Tamil dynasty in TamilNadu. The Bronze images of Chola period are shown with divine beauty and grace. The most notable ones are the images depicting the dance of siva (Nataraja) from Tanjore, and of Durga, Sri Devi, Vishnu, and Bhu Devi.

PAINTINGS GALLERY:

The painting section contains the traditional and contemporary art.

NUMISMATICS GALLERY:

The Erode museum is noted for its richest collection of coins among the District museums. The electroplated

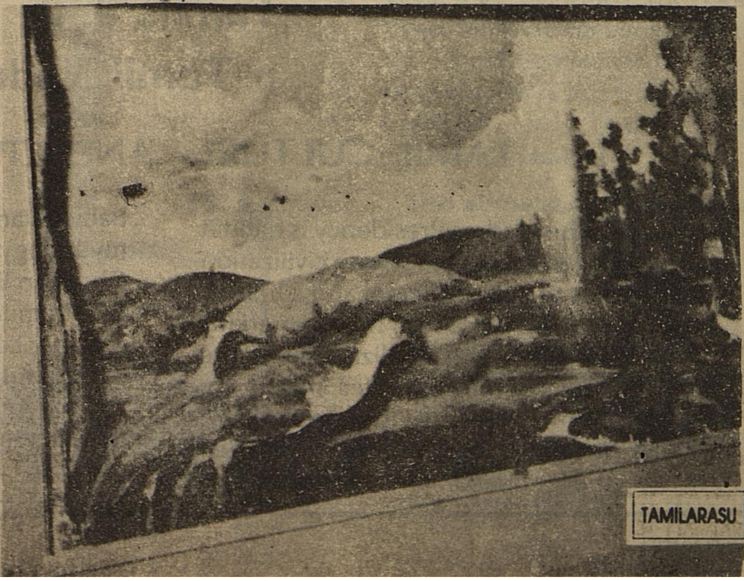

metal cast coins representing various dynasties in India are displayed. The reserve collection consists of numerous coins that belong to Vijayanagar, Mysore, Mughals, Chera, Chola, Pandya, East India Company and Foreign countries.

PREHISTORIC GALLERY:

Plenty of megalithic sites are found elsewhere in Periyar District. The museum possesses collections of burial urns, bead ornaments, pot-sherds excavated at Kodumanal of Periyar District. The objects collected in Kodumanal such as potsherds beads, stone tools, beads are displayed in the gallery.

ETHNOLOGY GALLERY:

The Sholaga tribes are dwelling in the hamlet of Burgur hills in Periyar District. The museum possesses a large ethnographic collection of the tribes of the Burgur hills. The socio-culture of these tribal people are il-luminated through diorama.

NATURAL SCIENCES GALLERY:

All living things in the world depend upon each other in search of food. Most of the essential domestic needs are obtained from plants and animals. In the gallery of Economic products, few vegetables, raw materials, forest products, timbers, and cottage industry products are exhibited. An effort has been made to present the inter-relationship of geology, botany and zoology, through dioramas. In geology wing, some minerals, fossils and plant which occur in TamilNadu are exhibited. The prehistoric animals which lived in the past are illuminated through dioramas in a seperate panel.

EDUCATIONAL ACTIVITIES:

Special exhibitions of important re-cent additions are conducted in the Museum. Film shows for the public are arranged on every first and third Saturdays in the Museum between 1.00 P.M. to 2.00 P.M.

Museum working hours: 9.00 A.M. to 12.30 P.M.and 2.00 P.M. to 5.00 P.M. The museum is closed on all Fridays, second Saturdays and National Holidays.

MIGHTY MINDS OF OLD

"Every Country is my Country
Every man is my Kinsman"

-Puram 192

"யாதும் ஊரே, யாவரும் கேளிர்!"

-புறம் 192

Tamil, Tamils and Tamil Nadu

TAMIL CULTURE AND CIVILIZATION

The Madras Presidency is habitat of the Tamil race whose civilization was the most ancient and a branch of whom called the Sumarians spread a vast civilization on the banks of the Euphrates, in very an-cient times, whose astrology, religious lore, morals, furnished the foundation for the Assyrian and Babylonian civilization, and whose mythology was the source of the Christian Bible. Another branch of the Tamilians spread from the Malabar coast and gave rise to the wonderful Egypitian civilization, and the Aryans also are indebted to this race in many respects.

-Swamy Vivekananda.

TAMIL NADU INDUSTRIAL DEVELOPMENT CORPORATION

TAMIL NADU Industrial Development Corporation Limited (TIDCO) has been the prime mover of Industrial growth in Tamil Nadu in the last two decades. Incorporated in 1965, as a Public Limited Company, wholly owned by the Government of Tamil Nadu to run a cement plant in Alangulam and Continuous Steel Casting Plant in Arakkonam. Subsequently, TIDCO expanded its activities in setting up large and medium scale industries in joint sector in consonance with the Government of India's policy.

TIDCO has sponsored industrial projects in Public and Joint Sector and in diversified areas such as for the manufacture of Cement, Steel, Fertilizers, Chemicals, Drugs, Engineering Goods, Finished Leathers, Industrial Explosives, T.V. Sets, Watches etc., to cater to the needs of general public. In keeping with the present trend of developing hightech areas and more petrochemical projects TIDCO is laying thrust on development of more projects to accelerate industrial growth by ensuring uniform dispersal throughout the State with preference given to backward areas.

A number of industrial projects are being run by TIDCO in the Joint Sector. The normal pattern of equity holding in a Joint Sector company is : 26% by TIDCO, 25% by the private sector promoter and 49% by the Financial Institutions and the Public. The management of a Joint Sector Company rests mainly with the private sector promoter under the general superintendence and control of the Board of Directors whose Chairman would be a nominee of TIDCO. With a view to widen its activity and sponsor more number of projects, the concept of Associate Sector which provides for reduced participation upto 11% in the equity capital of the new company is also proposed to be followed in future. TIDCO sponsored projects get the benefit of TIDCO's umbrella in securing Government approvals/licences/clearances, land, water and power supplies, financial and raw materials tie-ups and other assistance as may be required.

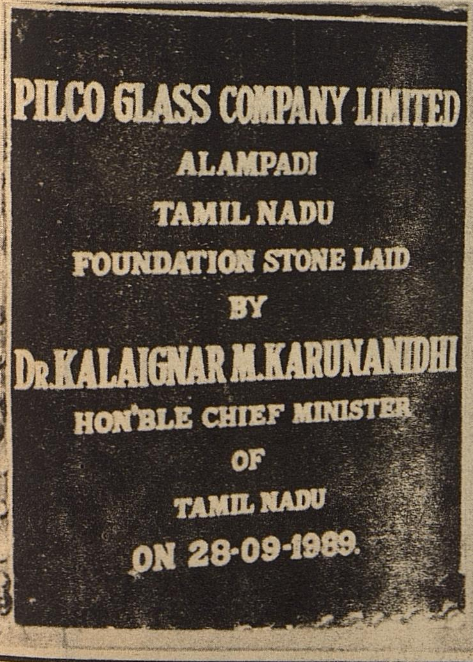

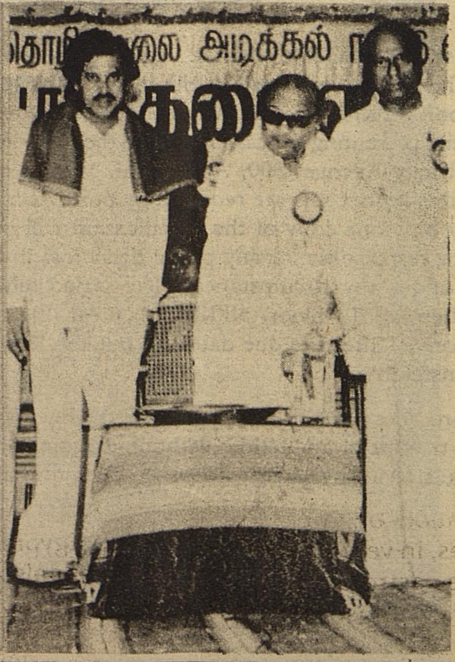

TIDCO has so far successfully sponsored 47 companies for implementing 54 projects out of which 4 companies are in the public sector and 43 in the Joint Sector. The total capital outlay of these projects works out to Rs. 968 crores. TIDCO's investment on these projects works out to about Rs. 82 crores. The total employment potential of these projects both direct and indirect is 40,000. Of these, 40 projects (8 in the Public Sector and 32 in the Joint Sector) are already under production.

TIDCO is at present, having 14 projects under various stages of implementation. These include among others joint sector projects like the petrochemical project for the manufacture of Polyols and Propylene glycols by UB Petroproducts Ltd., Dyna Lamps Project, Casing Project of Titan Watches Ltd., Jelly Filled Telephone Cables Project at Arakkonam, a Soyabeen Oil Project at Pollachi, Pesticides and Fructose Syrup Projects at Cuddalore Industrial complex and Sheet Glass Project at Bhuvanagiri. In the Public Sector, the new schemes proposed are Ammonium Nitrate/Nitric Acid Project and M/s Tamil Nadu Magnesium and Marine Chemicals Limited.

In the last seven months, TIDCO has approached the State Government approvals for four new projects, out of which the Hon'ble Chief Minister has consented to lay the foundation stones for two projects viz., M/s Pilco Glass Company Limited, M/s Tantech Agro Chemicals Limited.

The authorised share capital of TIDCO is Rs. 85 crores of which Rs. 81.23 crores has been paid up so far.

TIDCO, having implemented a large number of schemes successfully, now is looking forward with confidence for promoting many more new projects.

TAMIL NADU ELECTRICITY BOARD

NORTH MADRAS THERMAL POWER PROJECT

TENDER NOTICE

For and on behalf of Tamil Nadu Electricity Board, sealed tenders (Two part tenders) addressed to "The Superintending Engineer/Civil/Thermal-I" are invited in triplicate by the undersigned at his office at III Floor, Nadippisai Pulavar K.R. Ramasamy Maaligai, Electricity Avenue, 800, Anna Salai, Madras-600 002 for the following work.

1.	Name of work	:	North Madras Thermal Power Project - I Stage - 3 × 210 MW - Units 1, 2 & 3 circulating water system civil works.
2.	Specification No.	:	SECT.I/NMTPP/9
3.	Approximate total value of work	:	Rs.33 crores
4.	Earnest Money Deposit	:	Rs.1,00,000/- (Rupees One lakh only)
5.	Due date and time for Receipt of Tenders	:	Upto 12 Noon on Wednesday, the 27th December, 1989.
6.	Opening date and time for technical bids	:	At 2.30 P.M. on Wednesday, the 27th December, 1989.
7.	Cost of Specification:		
	Within Tamil Nadu	:	Rs.750/- (Rupees Seven hundred and fifty only)
	Outside Tamil Nadu	:	Rs.825/- (Rupees Eight hundred and twenty five only)
8.	Submission of bid	:	This is a "Two Part" tender. Submission of bids shall be in two parts in conformity with cl.No.16 section A3 of the specification. Any tender not submitted in conformity with this clause will be rejected.

Copies of Tender specification will be available and can be had from 10.30 A.M. on 15.11.89 and upto 5 P.M., on 23.12.89 by remitting the cost of specification either by Cash/Money Order to the Chief Internal Audit Officer, Audit Branch, I Floor, NPKRR Maaligai, Electricity Avenue, 800, Anna Salai, Madras-600 002, mentioning the specification No. and presenting the cash receipt to the Superintending Engineer/Civil/Thermal-I III Floor, NPKRR Maaligai, Electricity Avenue, 800, Anna Salai, Madras-600 002 along with a requisition furnishing full postal address. If the Tender sets are required by post, Rs.50/- (Rupees Fifty only) should be paid extra for postage. Generally only one copy of the specification will be issued to a bidder. The Tamil Nadu Electricity Board will not be responsible for any postal delay/loss in transit. The cost of specification once paid will not be refunded under any circumstances. The sealed tenders are to be addressed to the Superintending Engineer/Civil/Thermal-I/III Floor, NPKRR Maaligai, Electricity Avenue, 800, Anna Salai, Madras-600 002. The Tenders received after the due date and time and/or without E.M.D. are liable to be rejected. Tender sets are not transferable.

The Tamil Nadu Electricity Board does not bind itself to accept the lowest or any of the tenders. The Board reserves the right to reject all the tenders or any tender without assigning any reasons therefor, and to relax or waive any of the conditions stipulated in any of the tender specifications that may be issued wherever deemed necessary.

CHIEF ENGINEER/CIVIL DESIGN

DIPR/2434/MS/89/MCS

TANSI

TAMIL NADU SMALL INDUSTRIES CORPORATION

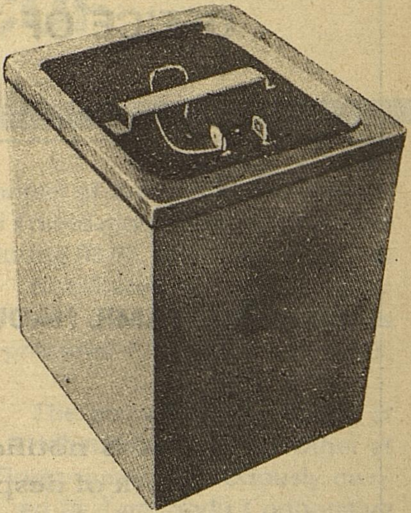

TAMIL NADU Small Industries Corporation Ltd., popularly known as TANSI, is a multi-product manufacturing organisation. It is a Tamil Nadu Government undertaking. TANSI has 47 manufacturing units and 7 Sales Centres.

Product range:

i) Light Engineering goods,
ii) Steel and Wooden furniture,
iii) Iron Castings,
iv) Sheet metal components
v) Forged products, Die Cost Components
vi) India Mark-II Deep Well and extra Deep Well Hand Pumps,
vii) Machine Tools,
viii) Light and Heavy Structurals,
ix) Galvanised Transmission Towers,
x) Spirit based products

Over the years, the turnover of TANSI has increased from Rs. 390 Lakhs in 1965-66 to Rs. 3,106 Lakhs in 1988-89. During 89-90, the sales are expected to be much higher. Presently orders received from various States for supply of Ballot Boxes, supply of teaching materials to Schools under the 'Operation Black Board Scheme' are being made apart from the sale of products mentioned above.

TANSI is legitimately proud in having executed the orders for fabrication, supply and erection of 31 micro-wave towers upto a height of 100 metres, much ahead of competitors to Indian Telephone Industries, Bangalore, in the remote areas of Rajasthan under hazardous circumstances. Recently supply of transmission towers to electricity Board, heavy structures for Hydel projects in Tamil Nadu, viz. Vaigai, Pykara and Bhavani, structural works in various sugar mills, and cement plants in the State have been undertaken by TANSI. TANSI had also supplied earlier shroud Assembly and heat Shield to the technical satisfaction of Vikram Sarabhai Space Centre, Trivandrum, for their P.S.L.V. Space Project. The Structural Unit at Trichy is being expanded to cater to manufacture heavy structural fabrication and Aero-space Hardware. The supply of pumps to Tamil Nadu Water Supply and Drainage Board and Metro Water in time has helped to tackle the water problem in the recent drought.

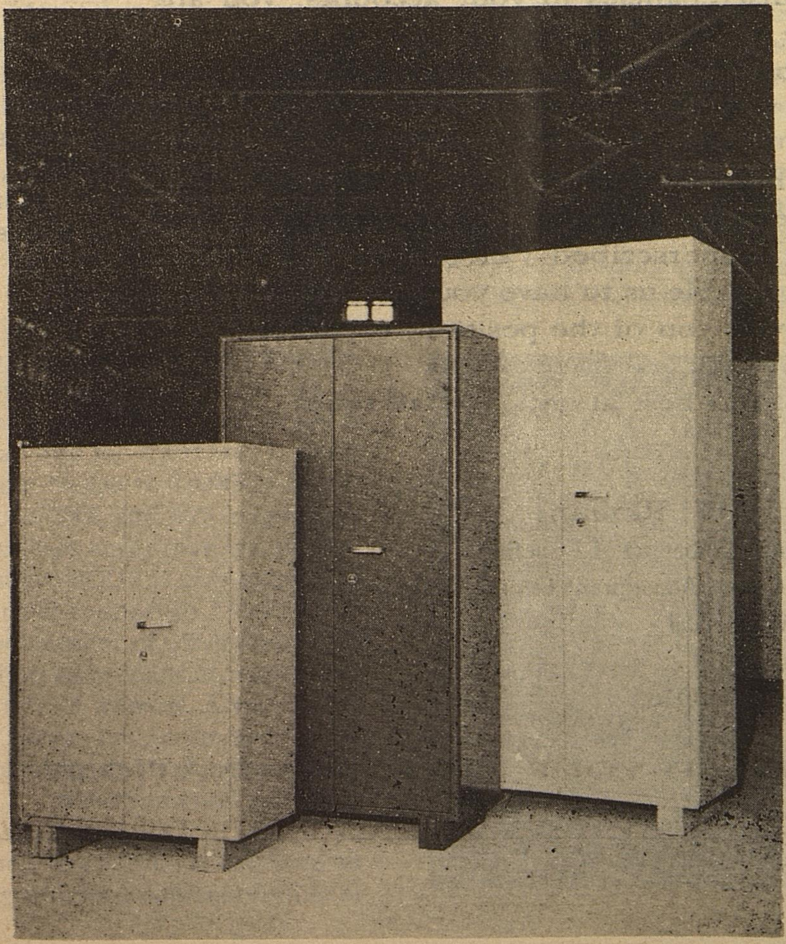

OFFICE OF THE ACCOUNTANT GENERAL (A&E),

TAMIL NADU, MADRAS - 600 018

ATTENTION

ALL TAMIL NADU GOVERNMENT PROVIDENT FUND SUBSCRIBERS

It is notified for information of all subscribers that the work of despatch of GPF account slips for the year 1988-89 has commenced in this office. Our aim is to place these Account Slips in your hands before the end of November'89. They are being sent to the Heads of Offices where you worked in February '89.

Utmost care has been taken to ensure accuracy of accounts. However, for reasons beyond our control, should you notice any discrepancies in your accounts, you are advised to write to the following officer of this office immediately, with full particulars of recovery, through your Head of Office.

Compliance with these requirements will enable this office to ensure timely settlement of your Missing Credits. All your letters may be superscribed 'PROVIDENT FUND COMPLAINT' to enable us to have your case looked into promptly and advise you of the position, expeditiously.

Assuring you of our best attention at all times.

Shri. C.V. Raman,
Accounts Officer - FM I Section,
Office of the Accountant General (A&E),
261, Anna Salai,
Teynampet,
Madras - 600 018.

Note: HAVE YOU FILED YOUR G.P.F. NOMINATION?

THE ROLE OF TANCOF

THE TamilNadu Cooperative Oilseeds Growers' Federation (TANCOF) was registered on 1-1-1981 as the implementing body in Tamil Nadu for the Vegetable Oil Project of the NDDB.

The main objeective of TANCOF is to carry out activities conducive to the socio-economic development of oilseed growers of the Cooperative Societies by integrating effectively Production, Procurement, Processing and Marketing of Oil and Oil products.

The Authorised Share Capital of TANCOF is Rs. 5 crores. The membership of TANCOF is open to Registered Primary OGCS, in the area of operation and NDDB. The paid up Share Capital is Rs. 97,39,500. Of which, NDDB has contributed Rs. 88,88,500 and the balance amount of Rs. 8,51,000 has been contributed by the OGCS.

The total outlay of the Project is estimated at Rs. 15.6 crores of which about Rs. 8.40 crores is loan and Rs. 7.2 crores is grant from NDDB to TANCOF in the ratio of 54% and 46% respectively. Over and above the Project outlay, NDDB is also extending financial support to TANCOF for procurement of oilseeds by way of short-term loans at reasonable rate of interest. A sum of Rs. 7.67 crores has so far been availed of by the Federation for its developmental activities.

The Project Area is confined to groundnut cultivation only at present in 20 taluks initially, ie. 9 taluks in North Arcot, 8 taluks in South Arcot and 3 taluks in Chengai Anna districts. Establishment of 335 Anand pattern OGCS to cover an area of 92,000 ha. of groundnut by enrolling 82,000 grower members under TANCOF is the basic strategy of the Project.

The Federation so far has registered 335 OGCS and has covered 1,01,068 ha. of groundnut area by enrolling 55,529 grower members upto 30-6-89 during 88-89. The Federation has established an Area Agronomic Centre cum District Farm at Neyveli (102 ha.) for production of improved seeds and to meet the training needs of the member farmers, societies and staff of the Federation. This centre has been recognised by Government of India. (Indian Council of Agriculture Research (ICAR) for producing breeder seeds. The AAC has produced 61 tonnes of breeder and 11 tonnes of Foundation seeds upto 30-6-89 during 88-89. The Federation has distributed 982 tonnes of improved groundnut seeds and has procured 7,702 tonnes of pods.

The processing Plants one at Vridhachalam and the other at Tiruvannamalai, previously owned by TamilNadu Cooperative Marketing Federation Ltd. (TANFED) had been acquired by TANCOF in September 1985 with a crushing capacity of 166 tonnes of pods per day. The Plants had been transferred at a cost of Rs. 305 lakhs. Subsequently a proposal has been drawn for renovating/strengthening the existing plants at a cost Rs. 461 lakhs. The Groundnut Processing Plant at Tiruvannamalai has been renovated and commissioned during 1988 increasing the total capacity to 216 tonnes of pods/day. The renovation of Vridhachalam Plant is likely to be taken up during this year and

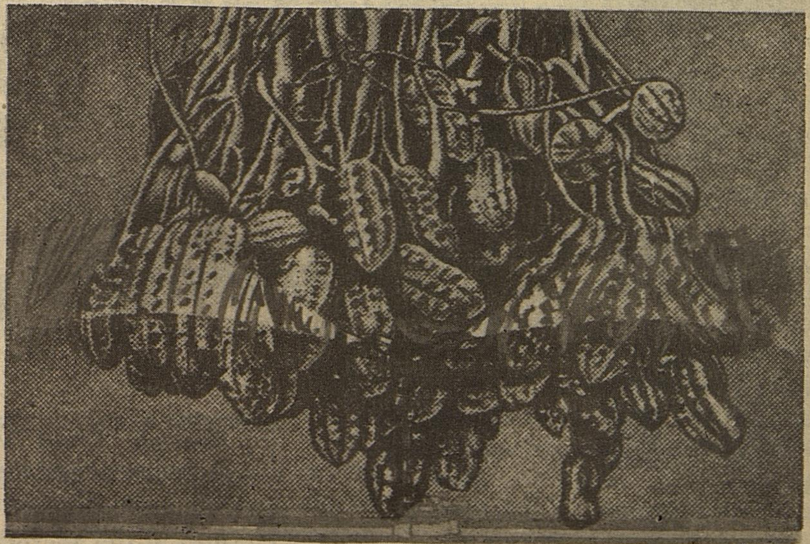

on completion of the above renovation work.

The two Plants have crushed 12,382 tonnes of groundnut kernel and produced 445 tonnes of expeller oil, 548 tonnes of refined oil, 7,682 tonnes of cake, 305 tonnes of solvent extraced oil and 4,020 tonnes of De-oiled cake from 1-7-88 to 30-6-89.

The Federation has established a Packaging Station (15 tonnes of oil per day) at Guindy in MADRAS for packing of oils in different consumer packs of 15 kg tins, 5 kg. 1 kg and 1/2 kg. poly bottles and sachets. The Federation has entered the market with two products with brand name PURENUT (expeller groundnut oil) and WINNER (refined groundnut oil).

The Federation has marketed 3,176 tonnes of purenut oil, 559 tonnes of winner oil, 2,807 tonnes of cake, 299 tonnes of extracted oil and 4,061 tonnes of De-oiled cake. It has also marketted 449 tonnes of refined rapeseed oil and 1,225 tonnes of refined soyabean oil allotted by NDDB from 1-7-88 to 30-6-89.

TANCOF has taken up the packing of imported RBD palmolein issued by Government of India for PDS in TamilNadu in consumer packs since June'88. The above job has been taken up to utilise our packing facilities for the optimum capacity and also increase the revenue of TANCOF of offset the losses incurred in **indigeneous** oil due to present market situation. TANCOF has invested about Rs. 15 lakhs for expanding the packing facilities from 15 TPD at OPU Guindy and established 60 TPD packing facility a TiruvannamalaiPlant. So far, TANCOF has distributed 4,005 tonnes of palmolein.

To effectively operate the above scheme, TANCOF has obtained a Government gaurantee to the Extent of Rs. 200 lakhs which is utilised to get the palmolein from STC for a month. As soon as the packed oil is lifted by various PDS units and amount realises, the cost of oil is remitted to STC.

NDDB has approved the expansion of the Project to six more districts of Oilseeds growing "Thrust" districts namely Salem, Dharmapuri, Coimbatore, Periyar, Tiruchirapalli and Thanjavur in TamilNadu identified by the Technology Mission for edible oilseeds in Phase-II with an estimated outlay of over Rs. 29.419 crores under three tier set up namely **OGCS** at village level, Regional Cooperative Union at district level and Federation at State Level. The expansion of Project envisages to cover 6 lakh ha. under oilseeds by forming 665 **OGCS** The project provides for creation of 400 tonnes of additional processing facilities in the Project districts. At the request of TANCOF, while it is under consideration by the Government, NDDB has reviewed the proposal for expansion earlier given and now are coming out with a revised project report presented to TANCOF on 16-10-89 seeking approval.

The organisation of additional cooperative will be taken up in the six main districts mentioned in the earlier paragraphs.

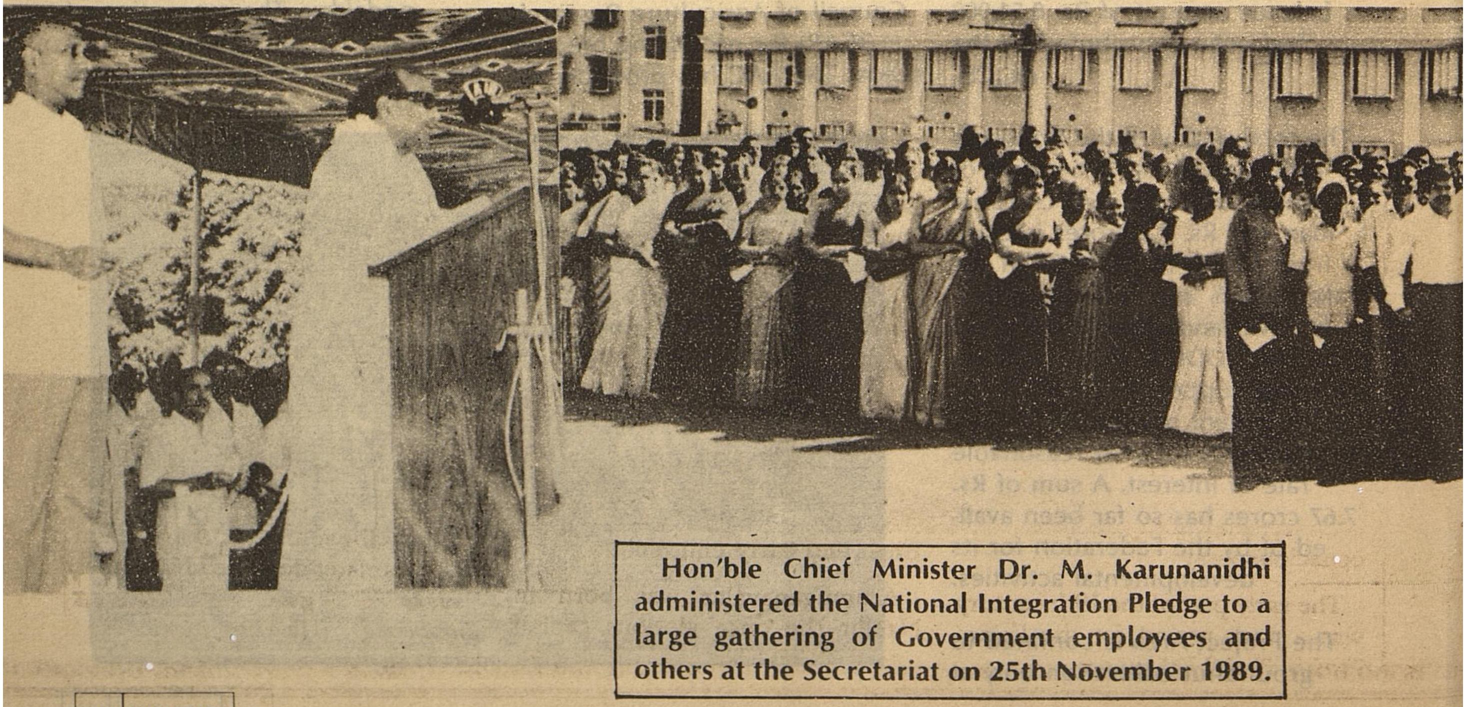

Hon'ble Chief Minister Dr. M. Karunanidhi administered the National Integration Pledge to a large gathering of Government employees and others at the Secretariat on 25th November 1989.

ARUMUGA NAVALAR

Pioneer of Tamil Prose

M.K. EELAVENTHAN

Eelam's contribution to Tamil:

FROM time immemorial Tamil Nadu and Tamil Eelam have contributed their share for the enrichment of Tamil language, culture and the Tamilian way of life. Eelathu Puthandevanar, Eelathu Naganar from the Sangam Age and other eminent poets, writers and intellectuals like Nallur Arasakesari, Sababathi Navalar, Sangara pandithar, Puloly Kathirvelpillai, C.V. Thamotharampillai, Chunnagam Kumarasamy pulavar, Navaliur Somasundara pulavar, Nallur Gnanaprakasar, Vibulanantha Adigal of Batticaloa, Kanagasundaram of Trincomalee, Pandithamani Kanapathipillai and Father Thaninayagam have in their own way enriched the Tamil language and literature. It can be safely said that Tamil Eelam has contributed its highest for promotion of Tamil language, literature, architecture, science, technology and the cultural growth of Tamils.

Navalar awakened the Tamil consciousness:

The early part of the 19th century was a dark period for the Eelam Tamils. Tamil Eelam was under the alien British rule. There was the danger of the Tamils loosing their language, culture, their way of life and their religious beliefs. During this crucial period, Arumuganavalar the champion of Saivaism (Hinduism) and the pionner of Tamil prose appeared in the scene. It was left to Arumuganavalar to awaken the consciousness of the Tamils and to make them aware of their plight and to make them understand what was in store for them.

Navalar's translation of the Bible:

He was a good friend of Father Percivel who was a preacher and teacher at Jaffna Central College. When Father Percivel requested Navalar to translate the Bible into Tamil, Navalar happily undertook the task. Even the Tamil scholars of Madras of the 19th century acclaimed his translated version as the best translation. This aspect of his life revealed not only his command of English and Tamil but also proclaimed to the world his broadbased thinking and religious tolerance.

Birth and early childhood:

Arumuganavalar was born in Nallur the once glorious capital city of Tamil Eelam, on December 18th 1822 and passed away at the age of 56 on 5th December 1879. His father Kandhar and mother Sivagamy were deeply religious and pious and Navalar inbibed those qualities. Even in his early age there was evidence to show that he possessed qualities that will one day make him an outstanding personlity. Even in his teens he mastered Tamil, Sanskrit, English, and made an indepth study of Tamil grammer, language, literature and religious works. It is on record that at the very young age of nine he completed a drama script of his father who passed away without completing it. Scholars who have gone through this work were of praise for the originality he showed in the field of drama.

Eminent writer and silver tongued orator:

Arumuganavalar was an eminent writer and was a 'silver tongued' orator. He was a pioneer in the field of prose writing. In the 19th century the Tamil prose style was in its infancy. Rev. Winslow who compiled the English Tamil dictionary in 1862 said "Prose style is yet in a formative state and will well repay the labour of accurate scholars in moulding it properly. Many natives who write poetry readily can't write a page of correct prose.". It was during this critical period Navalar appeared in the Tamil literary scene and brought out prose works which are cherished by the Tamil scholars as outstanding achievements. Parithimal Kalaignar later described Navalar as "வசன நடை கைவந்த வல்லாளர்" (The best exponent of Tamil prose)

High moral stature:

The writings and pronouncements of public men have little or nothing to do with their private life. One English writer in his deathbed confessed "Follow my writings but not my life." But the life of Arumuganavalar was in total conformity with all what he said and wrote. He maintained a high moral standard in both private and public. Even his opponents feared and respected him. Such was his moral stature.

THIRU.VI.KA's tribute to Navalar:

In his short life covering 56 years he published around 75 books. They covered his original writings and his commentaries to ancient classics. C.V. Thamotharampillai and later U.V. Swaminatha Iyer followed the footsteps of Navalar in this field of publishing ancient classics. Eminent Tamil Scholar THIRU. VI. KA. said 'In the field of editing and publishing old manuscripts Navalar laid the foundation, C.V. Thamotharampillai built the walls and U.V. Swaminatha Iyer beautifully roofed it."

Perfection in printing:

Printing was in the early stage of development in the early 19th century. During this difficult period Navalar broughtout quality printing and error free printing to the praise of his readers. This is a clear indication of his desire to attain perfection in all the fields he ventured.

Philanthrophist at heart:

He was a philanthrophist at heart. In a moving letter to his elder brother he quotes Mark Antony "I have lost everything except what I have given away". Navalar had no personal possessions. He cycled all what he received towards his missionary objectives of education, publications and propaganda for revival of the lost heritage.

Posterity will remember him:

110 years have rolled by after the passing away of Arumuganavalar, but his memory is still cherished by all the Tamils throughout the world and especially by the Eelam Tamils for the incalculable services he rendered to the Tamil cause. The Tamils are eternally indebted to Navalar and posterity will remember him with gratitude.

GOVERNMENT GIVES *THIRU SRIKKANTH* FREE HOUSE PLOT

THE Chief Minister, Dr. M. Karunanidhi has sanctioned the allotment of a house plot, measuring one ground and 1,666 Sq.ft. in Indiranagar, free of cost to Thiru K. Srikkanth, Captain of the Indian Cricket Team, as a gift from the Government of Tamil Nadu.

Thiru Srikkanth met the Chief Minister on 3rd November 1989 and made a representation that some other State Governments had either given a house or a house plot as gift to members of the Indian Cricket Team which won the 1983 World Cup and the 1985 Benson and Hedges World Series.

Though the previous Tamil Nadu Government had announced a similar gift to Thiru Srikkanth no orders were passed. Hence he requested the Chief Minister to consider granting of a house or a house plot to him in Madras.

The Chief Minister acceded to the request and passed orders alloting Plot No. 615-B, in Indiranagar free of cost to Thiru Srikkanth. According to the Housing Board's estimate the value of the plot was Rs. 2 lakhs, but the real market value would be much more.

RESULTS OF THE GENERAL ELECTIONS TO LOK SABHA, 1989 IN TAMIL NADU

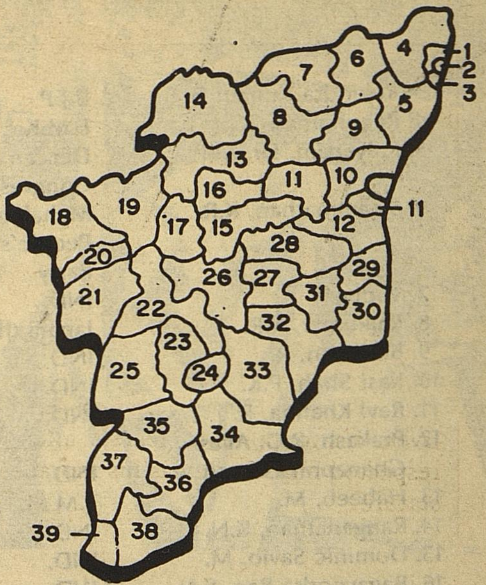

1. MADRAS NORTH

Electorate	:	13,45,087
Votes polled	:	8,19,293
Rejected votes	:	7,532

PANDIAN, D.	I.N.C.	ELECTED
1. Pandian, D.	I.N.C.	4,45,197
2. Somu, N.V.N.	D.M.K.	3,31,426
3. Muthukumar, Rama	P.M.K.	21,537
4. Meerankhan, M.	Janata (JP)	1,482
5. Vinoba Gandhi, G.H.	T.M.M	1,268
6. Prakasam, V.S.	IND.	897
7. Kumari Nambi	IND.	808
8. Nathan, B.	IND.	737
9. Anandaraj, K.	IND.	704
10. Seran, R.	L.D. (B)	704
11. Varada Desikan, O.A.	IND.	648
12. Samsudeen, K.	IND.	627
13. Sarangapani, M	IND.	608
14. Manogaran, K.	IND.	566
15. Thamilarasan, P.	IND.	536
16. Rajendran, D.	IND.	508
17. Abdul Parit, P.	IND.	483
18. Kailasam, M.	Socialist Labour League	391
19. Kanniappan, G.	IND.	358
20. Nagabushnam	IND.	356
21. Manikchand Nahar	IND.	316
22. Munusamy, E.	IND.	292
23. Nithyanandam, M.	IND.	263
24. Mani, S.S.	IND.	262
25. Victoria, Tmt. D.	IND.	232
26. Angappa Rao, T.	IND.	226
27. Padmanabhan, C.V.	IND.	194
28. George Komagan, D.	IND.	135

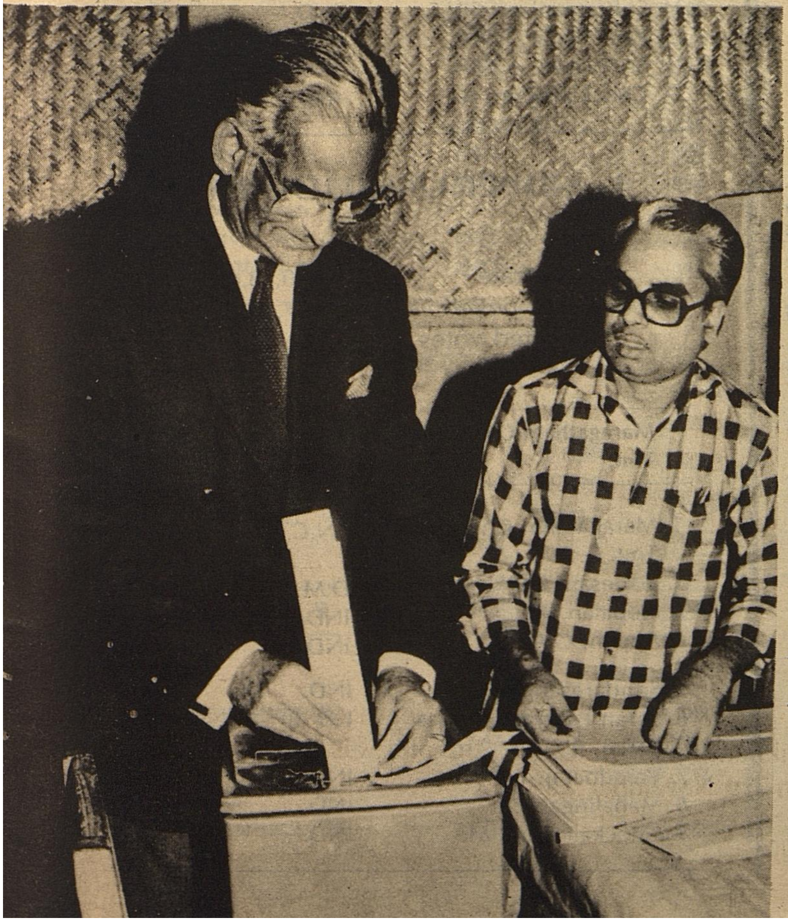

2. MADRAS CENTRAL

Electorate	:	10,26,829
Votes polled	:	6,23,899
Rejected votes	:	5,870

ANBARASU, ERA	I.N.C.	ELECTED
1. Anbarasu, Era	I.N.C.	3,29,739
2. Kalanidhi, Dr. A	D.M.K	2,63,333

3. Rejendra Kumar, B.	B.J.P	12,215
4. Ragunathan, K.	P.M.K	4,454
5. Kalyanam, Dr. M.P.	Deccan Congress	1332
6. Swaminathan, K.R.	Mahabarath People's Party	694
7. Vadivel	IND.	692
8. Rajkumar, K.R.	Janata (JP)	594
9. Baskaran, R.	IND.	533
10. Kasi Shah, P.K.	IND.	497
11. Ravi Khanna, R.	IND.	463
12. Prakash, R.G. Alias Gnanaprakasam, R.	IND.	429
13. Habeeb, M.	T.M.M.	376
14. Ranganathan, K.N.	IND.	321
15. Dominic Savio, M.	IND.	270
16. Ragavendra Rao, S.N.	IND.	262
17. Abdul Khadar, A.	IND.	269
18. Shanmugam, A.	IND.	253
19. Sundaresan, M.	IND.	236
20. Jayachandra Naickar T Alias Jayachandran	L.D. (B)	203
21. Venkatesan, G.	IND.	188
22. John Wilson M	IND.	179
23. Vincent, K.	IND.	156
24. Subramani, P.	IND.	143
25. Nagarajan, M.	IND.	102
26. Bastimal Surana	IND.	96

3. MADRAS SOUTH

Electorate	:	13,97,773
Votes polled	:	8,34,725
Rejected votes	:	7,711

Vyjayanthimala Bali, Tmt.	I.N.C.	ELECTED
1. Vyjayanthimala Bali, Tmt.	I.N.C	4,45,864
2. Arunachalam Alias Aladi Aruna	D.M.K	3,20,020
3. Ayilam Panchapakesa Venkateswaran	IND.	24,967
4. V. Sivaraman Alias Saidai K.V. Siva	P.M.K	22,234
5. Radhakrishnan, K	IND.	3,029
6. Gurumurthy, K.	Janata (JP)	1,507
7. Bhagavan Doss, M	T.M.M	964
8. Seshadri, Dr. C.V.	IND.	822
9. Thirumani, C.	IND.	699
10. Arulmani, M.S.	IND.	696
11. Ramesh, P.	IND.	676
12. Sundara Ramanan, S	IND.	653
13. Harichandra Prasad, K.	IND.	520
14. Kil Namakkarar Gridathi Anandar	IND.	427
15. Valli Velan, S.	IND.	360
16. Pandian, R.S.	IND.	350
17. Krishnan, M.	IND.	334
18. Periyasamy, A.	IND.	323
19. Kumar, D.S.	IND.	321
20. Emperumal, A.R.	IND.	303
21. Pannerselvam, S.D.	IND.	300
22. Leenas, S.	IND.	291
23. Suseela, M.	IND.	287
24. Subramaniam, S.V.S.	IND.	284
25. Paul Nadar, P.	IND.	273
26. Srinivasan, A.V.	IND.	265
27. Chockalingam, A.	IND.	245

4. SRIPERUMBUDUR (SC)

Electorate	:	10,38,493
Votes polled	:	7,16,403
Rejected votes	:	10,049

Maragatham Chandrasekar Tmt.	I.N.C.	ELECTED
1. Maragatham Chandrasekar Tmt.	I.N.C.	3,87,795
2. Ganesan, Dr. K.	D.M.K.	2,33,244
3. Gopalan, A.	IND.	74,913
4. Appan, G.A.	IND.	2,892
5. Sundaresan, K.	IND.	2,421
6. Seran Parayan, R Alias Seran, R.	L.D (B)	1,695
7. Varadharaj, T.	IND.	1,387
8. Mahalingam, K.	IND.	1,150
9. Chockalingam, M.	IND.	857

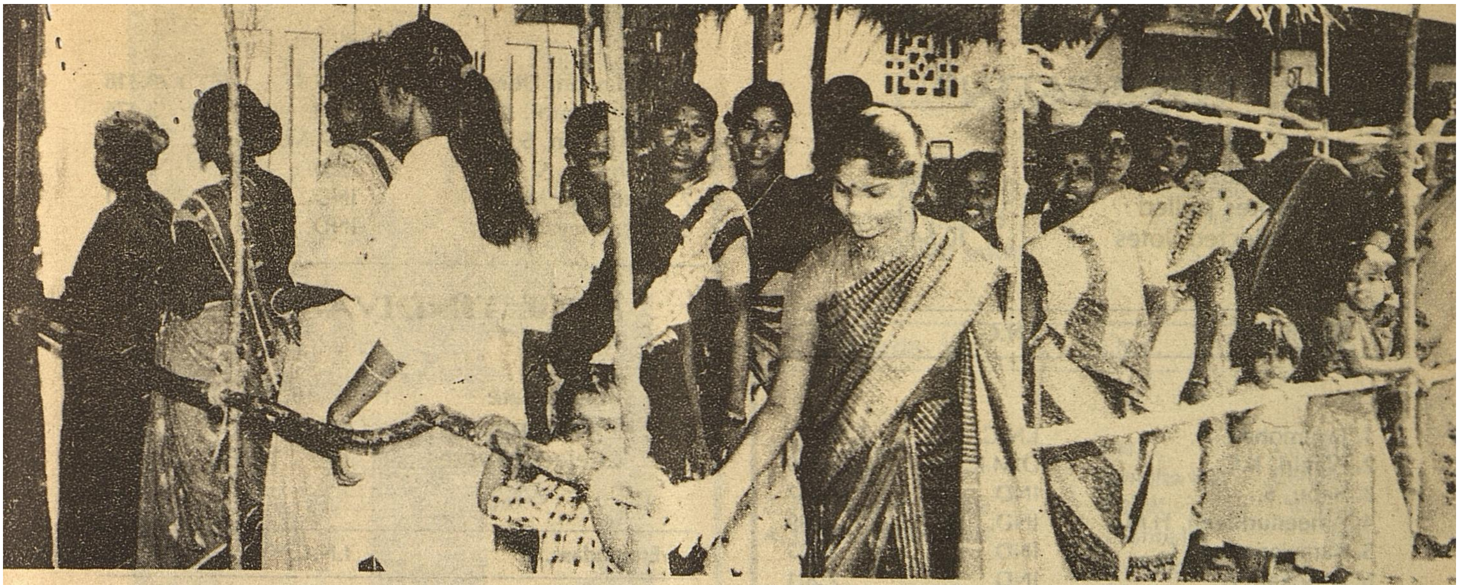

5. CHENGALPATTU

Electorate	:	9,57,381
Votes polled	:	7,00,195
Rejected votes	:	10,598

Kanchee Panneerselvam — A.I.A.D.M.K. — ELECTED

1.	Kanchee Panneerselvam	A.I.A.D.M.K.	3,38,711
2.	Ramu, M.V.	D.M.K.	2,15,844
3.	Muniyandi Alias Maniyan, C.G.	IND.	1,23,300
4.	Kuppan, N.	IND.	5,216
5.	Subramaniam, C.G.M.	IND.	2,387
6.	Radhakrishna Sha Damangiri, V.	Janata (JP)	1,345
7.	Manogaran, M.	IND.	923
8.	Natarajan, G.	IND.	814
9.	Nagoormeeran Alias Rishi, M.	IND.	744
10.	Viswanathan, N.	IND.	333

6. ARAKKONAM

Electorate	:	9,75,636
Votes polled	:	7,12,528
Rejected votes	:	12,013

Jeevarathinam, R. — I.N.C. — ELECTED

1.	Jeevarathinam, R.	I.N.C.	2,99,587
2.	Murthy, K.	D.M.K.	2,37,194
3.	Subramaniam, S.	P.M.K.	1,47,902
4.	Ravi Alias Ramachandran, N.	IND.	2,234
5.	Alphons, K.	T.M.M.	1,994
6.	Kanthappan, A.	IND.	1,962
7.	Viswanathan, R.	IND.	1,905
8.	Ravikumar, K.	IND.	1,789
9.	Denny, Y.	IND.	1,596
10.	Venkatesaperumal, M.V.P.	IND.	1,320
11.	Maniezhilan Pulavar	IND.	918
12.	Narayan Nair, K.N.	IND.	622
13.	Muruganandam, S. Dr.	IND.	535
14.	Annamalai, G.	IND.	494
15.	Vedanandam, Z.	IND.	463

7. VELLORE

Electorate	:	10,11,251
Votes polled	:	6,69,397
Rejected votes	:	11,336

Abdul Samad, A.K.A. — I.N.C. — ELECTED

1.	Abdul Samad, A.K.A.	I.N.C.	3,56,637
2.	Abdul Latheef, M.	D.M.K.	1,95,787
3.	Mohan, R.	P.M.K.	85,312
4.	Varadhan, J.	IND.	8,184
5.	Samannan, K.	IND.	2,342
6.	Varadharajan, A.	Janatha (JP)	1,585
7.	Ganesan, J.P.	IND.	1,342
8.	Parasuraman, S.	IND.	1,234
9.	Syed Ismail, S.	T.M.M.	1,186
10.	Nizar Ahamed, M.	IND.	1,077
11.	Muthan, A.	IND.	806
12.	Panneerselvan, N.	IND.	758
13.	Arulmozhi Varman, K.E.	IND.	673
14.	Suriyamoorthi, R.N.	IND.	470
15.	Manoharan, C.	IND.	456
16.	David Gounder, L. Dr.	IND.	212

8. TIRUPATTUR

Electorate	:	9,92,148
Votes polled	:	6,85,933
Rejected votes	:	10,645

Jayamohan, A.	I.N.C.	ELECTED
1. Jayamohan, A.	I.N.C.	3,76,733
2. Alagiri, K.C.	D.M.K.	2,41,900
3. Babu, S.	IND.	37,057
4. Ameenuddeen, H.M.	IND.	3,699
5. Kamalanathan, G.	IND.	2,225
6. Ashokan, A.	IND.	2,201
7. Gevan Prabaakar, A.	T.M.M.	1,733
8. Appadurai, A.	IND.	1,638
9. Vasudevan, M.	IND.	1631
10. Vadivelu, V.N.	All Indian Justice Party	1,428
11. Kuppan, T.	Bharatha Makkal Congress	1,357
12. Ramachandran, P.	IND.	1,125
13. Srinivasan, T.	IND.	729
14. Sundaramoorthy, R.	IND.	674
15. Manakraj, M.	IND.	480
16. Thomas, S.	IND.	356
17. Pannirselvam, K.	Kamaraj Desiya Congress	322

9. VANDAVASI

Electorate	:	9,78,457
Votes polled	:	6,77,686
Rejected votes	:	13,757

Balaraman, L.	I.N.C.	ELECTED
1. Balaraman, L.	I.N.C.	3,13,160
2. Venugopal, D.	D.M.K.	2,12,988
3. Kasilingam Durai	P.M.K.	1,28,318
4. Punithavathi, K. Tmt.	IND.	3,476
5. Manavalan, S.	T.M.M.	3,005
6. Krishnan, A.	IND.	1,397
7. Jayabalan, M.	IND.	971
8. Eniyadhayalan, G.	IND.	614

10. TINDIVANAM

Electorate	:	9,59,621
Votes polled	:	6,58,615
Rejected votes	:	10,830

Eramadass, R.	I.N.C.	ELECTED
1. Eramadass, R.	I.N.C.	2,99,184
2. Dayanidhi, N.	D.M.K.	1,98,469
3. Shanmugam, S.	P.M.K.	1,42,996
4. Ilangovan, P.	T.M.M.	3,440
5. Siva, M.	IND.	1,668
6. Paul, K.	Lok Dal (B)	1,248
7. Rajendran	IND.	774

11. CUDDALORE

Electorate	:	9,60,185
Votes polled	:	6,66,457
Rejected votes	:	10,775

Venkatesan, P.R.S.	I.N.C.	ELECTED
1. Venkatesan, P.R.S.	I.N.C.	3,31,617
2. Bhaskaran, G.	D.M.K.	2,14,782
3. Dhandapani, V.R.	P.M.K.	99,814
4. Perumal, S.	T.M.M.	3,394
5. Dharuman, K.	IND.	2,985
6. Abdul Wahab, T.	IND.	1,611
7. Kesavan, S.	IND.	1,479

12. CHIDAMBARAM (SC)

Electorate	:	9,40,022
Votes polled	:	6,70,801
Rejected votes	:	8,249

Vallal Peruman, P. Dr.	I.N.C.	ELECTED
1. Vallal Peruman, P, Dr.	I.N.C.	2,05,229
2. Ayyasamy, A. Dr.	D.M.K.	1,76,946
3. Elumalai, R	P.M.K.	1,58,155
4. Elayaperumal, L.	Human Rights Party of India	1,20,197
5. Veeramani, R.	T.M.M.	2,025

13. DHARMAPURI

Electorate	:	10,08,571
Votes polled	:	6,90,708
Rejected votes	:	11,610

Sekhar, M.G.	A.I.A.D.M.K.	ELECTED
1. Sekhar, M.G.	A.I.A.D.M.K.	3,15,921
2. Ilangovan, B.D.	P.M.K.	2,02,901
3. Kandasamy, M.	D.M.K.	1,54,220
4. Nambirajan, K.	IND.	2,778
5. Govindan, A.	IND.	1,672
6. Padmarajan, K.	T.M.M.	1,606

14. KRISHNAGIRI

Electorate	:	9,58,580
Votes polled	:	6,07,181
Rejected votes	:	13,539

Ramamurthy, K.	I.N.C.	ELECTED
1. Ramamurthy, K.	I.N.C.	3,62,376
2. Venkatasamy, B.	Janatha Dal	1,60,882
3. Arumugam, C. Dr.	P.M.K.	49,814
4. Balakrishnan, C.A.	Thamilar Kazhagam	7,138
5. Nandakumar, R.	T.M.M.	4,470
6. Murugesan, C.	IND.	4,465
7. Thotlan, T.	IND.	2,744
8. Ramakrishna Reddy, R.	IND.	1,753

15. RASIPURAM (SC)

Electorate	:	10,10,308
Votes polled	:	6,39,205
Rejected votes	:	9,957

Devarajan, B.	I.N.C.	ELECTED
1. Devarajan, B.	I.N.C.	4,21,674
2. Mayavan, R.	D.M.K.	1,69,698
3. Jayapal, P.	P.M.K.	28,971
4. Manickam, T.K.	Lok Dal (B)	2,273
5. Ponnuthurai, T.M.	IND.	1,988
6. Ramasamy, P.	T.M.M.	1,830
7. Murugesan, P.	IND.	1,283
8. Ramasamy, P.	IND.	820
9. Chinnusamy, R.	IND.	711

16. SALEM

Electorate	:	10,32,283
Votes polled	:	6,68,495
Rejected votes	:	9,610

Rangarajan Kumaramangalam	**I.N.C.**	**ELECTED**

1. Rangarajan Kumaramangalam	I.N.C.	4,00,936
2. Karthikeyan, M.	D.M.K.	1,59,166
3. Sadasivam, K.	P.M.K.	85,628
4. Balasubramaniam, A.	Tamilar Kazhagam	5,721
5. Krishnamurthy, N.	IND.	1,186
6. Perumal, K.	IND.	1,137
7. Pachamuthu, P.	T.M.M.	1,088
8. Ramachandran, T.	IND.	857
9. Sugabanan, M.D.	IND.	576
10. Kandasamy, M.	IND.	403
11. Palanisamy, M.	IND.	371
12. Chandrasekar, P.	IND.	355
13. Radhakrishnan, R.	IND.	334
14. Sivagnanam, S.T.	IND.	315
15. Velliangiri, K.S.	IND.	279
16. Ashokumar, V.	IND.	278
17. Sekar, S.	IND.	255

17. TIRUCHENGODE

Electorate	:	12,69,438
Votes polled	:	8,18,032
Rejected votes	:	10,745

Palanisamy, K.C.	**A.I.A.D.M.K.**	**ELECTED**

1. Palanisamy, K.C.	A.I.A.D.M.K.	5,09,847
2. Poongothai, C. (Tmt.)	D.M.K.	2,37,576
3. Chandrasekar, K.	P.M.K.	46,670
4. Samundeeswari, S. (Selvi)	IND.	3,797
5. Rajendran, C.	T.M.M.	1,743
6. Kalidas, V.R.	IND.	1,197
7. Dharmalingam, V.	IND.	1,189
8. Perumal, A.	IND.	1,099
9. Lakshmanan, P.	IND.	953
10. Ponnian Alias Perumal K.K.	IND.	702
11. Seetharaman, T.G.	IND.	589
12. Noyal, K.	IND.	506
13. Kunjaram, S.	IND.	498
14. Singaravel, S.	IND.	449
15. Vengadesh, A.	IND.	295
16. Varadhamuthu, K.M.	IND.	177

18. NILGIRIS.

Electorate	:	11,04,499
Votes polled	:	7,51,196
Rejected votes	:	10,576

Prabhu, R.	**I.N.C.**	**ELECTED**

1. Prabhu, R.	I.N.C.	4,55,411
2. Mahalingam, S.A.	D.M.K.	2,81,640
3. Myleswamy, K.S.	IND.	1,518
4. Loganathan, V.	IND.	1,118
5. Subban, S.S.	IND.	933

19. GOBICHETTIPALAYAM

Electorate	:	9,12,847
Votes polled	:	6,30,971
Rejected votes	:	10,769

Narayanan, P.G.	**A.I.A.D.M.K.**	**ELECTED**

1. Narayanan, P.G.	A.I.A.D.M.K	4,00,932
2. Periasamy, N.K.K.	D.M.K.	1,74,975
3. Ramanathan, V.	P.M.K.	37,521
4. Rangasamy, T.L.	IND.	2,205
5. Petharan, K.M.	IND.	1,539
6. Jakir Hussain, A.	T.M.M.	1,094
7. Sinnaponnu, V.M.	IND	787
8. Samiappan, S.K.	IND.	656
9. Vetrivel, A.	IND.	493

20. COIMBATORE

Electorate	:	11,73,651
Votes polled	:	7,62,404
Rejected votes	:	9,486

Kuppusamy, C.K.	**I.N.C.**	**ELECTED**
1. Kuppusamy, C.K.	I.N.C.	4,26,721
2. Umanath, R.	CPI (M)	2,86,653
3. Narayanan, V.	B.J.P.	25,132
4. Kalyanaraman, K.	IND.	1,795
5. Rangan, V.	P.M.K.	1,604
6. Manian, K.	IND.	1,347
7. Mantharachalam, K.	IND.	1,086
8. Shanmugasundaram, B.	IND.	897
9. Palaniswamy, K.	IND.	864
10. Kadiresan, M.	IND.	831
11. Mani, P.	IND.	813
12. Mugilan, M.	IND.	687
13. Kumaraswamy, C.	IND.	615
14. John, R.	IND.	600
15. Irumporai, A.	IND.	582
16. Natarajan, S.	IND.	545
17. Selvaraj, R.	IND.	536
18. Arunan, Ki.	IND.	515
19. Erajaram, S.	IND.	384
20. Thangavelu, R.	IND.	366
21. Chelladurai, P. Dr.	IND.	345

21. POLLACHI (SC)

Electorate	:	9,66,138
Votes polled	:	6,47,756
Rejected votes	:	10,546

Raja Ravi Varma, B.	**A.I.A.D.M.K.**	**ELECTED**
1. Raja Ravi Varma, B.	A.I.A.D.M.K.	4,28,704
2. Arumugam, M.	C.P.I	1,97,395
3. Sankar, C.	T.M.M.	5,800
4. Subramaniam, T.	P.M.K.	3,532
5. Rajasekaran, G.	IND.	1,779

23. DINDIGUL

Electorate	:	10,32,491
Votes polled	:	6,54,944
Rejected votes	:	8,081

Srinivasan, C.	**A.I.A.D.M.K.**	**ELECTED**
1. Srinivasan, C.	A.I.A.D.M.K	4,34,966
2. Varadarajan, N.	C.P.I (M)	1,99,598
3. Rathinasamy, K.	P.M.K.	7,579
4. Palanichamy, S.	IND.	2,901
5. Muthukrishnan, S.	IND.	1,100
6. Karutha Pandian, T.K.	IND.	719

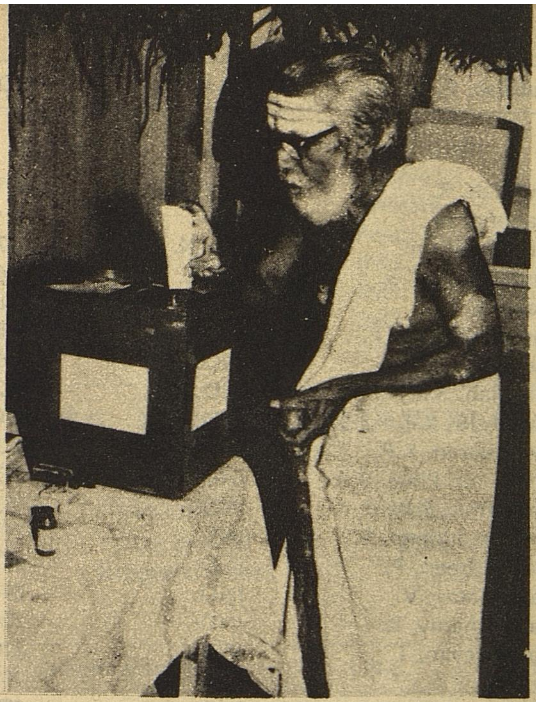

24. MADURAI

Electorate	:	11,37,351
Votes polled	:	7,19,677
Rejected votes	:	7,834

Ram Babu, A.G.S.	**I.N.C.**	**ELECTED**
1. Ram Babu, A.G.S.	I.N.C.	4,56,442
2. Valuchamy, V.	D.M.K.	2,42,664
3. Ponnaiah, K.	P.M.K.	2,834
4. Krishnan, J.S.	IND.	2,230
5. James Raja, A.	T.M.M.	1,188
6. Sundaram, T.S.	Lok Dal (B)	871
7. Raman, K.	IND.	826
8. Balu, S.P.	IND.	742
9. Jeyaraman, B.	IND.	688
10. Pandian, K.	IND.	629
11. Vellai, S.	IND.	601
12. Krishnamoorthy, G.R.	IND.	539
13. Jothi Krishnan, M.R.	IND.	445
14. Pandi, P.	IND.	321
15. Kandeepan, A.P.	IND.	307
16. Karuthapandian, T.K.	IND.	298
17. Mohanpaul, K.	IND.	218

25. PERIYAKULAM

Electorate	:	10,15,535
Votes polled	:	6,63,502
Rejected votes	:	7,090

Muthiah, R.	A.I.A.D.M.K.	ELECTED

1. Muthiah, R.	A.I.A.D.M.K	4,02,691
2. Mahendran, A.K. Cumbum	D.M.K.	1,81,287
3. Gunasekaran, S.	P.M.K.	62,536
4. Eraju, K.	IND.	2,538
5. Sankaralingam, P.	T.M.M.	1,530
6. Subbiyan, P.	IND.	879
7. Muthiah, S.K.	IND.	742
8. Surilivelu, K.P.	IND.	706
9. Manimaran, K.P.	IND.	623
10. Thiraviam Pillai, V.A.	IND.	537
11. Mohamad Sheriff, M.	IND.	453
12. Kaja Mohideen, S.	IND.	411
13. Najmutheen, P.	IND.	271
14. Palanisamy, V.	IND.	241
15. Palanichamy, K.	IND.	224
16. Karthikeyan, T.	IND.	210
17. Arulraj, P.C.	IND.	209
18. Thangaraj, K.	IND.	180
19. Rajendran, P.	IND.	144

26. KARUR

Electorate	:	10,50,677
Votes polled	:	7,48,242
Rejected votes	:	9,646

Thambithurai, M.	A.I.A.D.M.K.	ELECTED

1. Thambithurai, M.	A.I.A.D.M.K.	4,84,492
2. Palanisamy, K.P.	D.M.K.	2,45,741
3. Sakthivel, M.	P.M.K.	3,679
4. Subburathinam, T.	IND.	1,885
5. Manoharan, M.V.	T.M.M.	1,510
6. Karthikeyan, T.	IND.	444
7. Ramachandran, M.	IND.	441
8. Appavoo, M.	IND.	404

27. TIRUCHIRAPPALLI

Electorate	:	10,53,503
Votes polled	:	7,12,943
Rejected votes	:	10,096

Adaikala Raj, L.	I.N.C.	ELECTED

1. Adaikala Raj, L.	I.N.C.	4,29,185
2. Rangarajan, T.K.	C.P.I. (M)	2,59,219
3. Velusamy, E.	Janata (JP)	3,152
4. Pakkiam, R. Tmt.	P.M.K.	2,057
5. Kathiresan, P.	IND.	1,859
6. Balasubramanian, M.	T.M.M.	1,841
7. Arirao, P.G.	IND.	1,679
8. Marianallu, A.S.M.	IND.	1,542
9. Arokiasamy, A.	IND.	1,008
10. Thangamaruthamuthu	IND.	807
11. Thathu Adaikkappattar, R.	IND.	498

28. PERAMBALUR (SC)

Electorate	:	9,43,254
Votes polled	:	6,80,308
Rejected votes	:	10,895

Asokaraj, A.	A.I.A.D.M.K	ELECTED

1. Asokaraj, A.	A.I.A.D.M.K.	3,57,565
2. Poovaikaruthazhan, S.	D.M.K.	2,21,389
3. Johnpandian, S.	P.M.K.	83,933
4. Kandasamy, S.	IND.	3,127
5. Murugesan, A.	IND.	1,797
6. Veeramani, P.	T.M.M.	1,602

29. MAYILADUTHURAI

Electorate	:	9,11,460
Votes polled	:	6,80,108
Rejected votes	:	7,613

Pakeer Mohamed Hajee, E.S.M.	I.N.C.	ELECTED

1. Pakeer Mohamed Hajee, E.S.M.	I.N.C.	3,52,492
2. Kalyanam, P.	D.M.K.	2,50,547
3. Kottravamoorthy, K.	P.M.K.	64,203
4. Sankaran, Era	T.M.M.	2,431
5. Narayanan, Era	Indian People's Front	1,477
6. Ramakrishnan, N.	IND.	709
7. Packeer Mohamed, A.	IND.	636

30. NAGAPATTINAM (SC)

Electorate	:	9,31,750
Votes polled	:	7,00,948
Rejected votes	:	7,705

Selvaraju, M.	C.P.I.	ELECTED

1. Selvaraju, M.	C.P.I.	3,41,921
2. Veeramurasu, N.S.	I.N.C.	3,20,398

3. Thangaraju, V.S.	P.M.K.	25,516
4. Thiagarajan, K.	T.M.M.	2,581
5. Sourirajan, P.	IND.	1,552
6. Ambikapathi, K.	IND.	1,295

31. THANJAVUR

Electorate	:	9,20,406
Votes polled	:	6,67,837
Rejected votes	:	7,925

Singaravadivel, S.	I.N.C.	ELECTED
1. Singaravadivel, S.	I.N.C.	3,71,967
2. Palani Manickam, S.	D.M.K.	2,74,820
3. Kesavan Kothai	P.M.K.	7,617
4. Natarajan, G. Aiyanapuram	T.M.M.	2,273
5. Singaravel, A.	IND.	1,143
6. Mahalingam, K.	IND.	1,048
7. Jawahar, P.D.	IND.	1,044

32. PUDUKKOTTAI

Electorate	:	10,54,738
Votes polled	:	7,87,854
Rejected votes	:	9,560

Sundararaj, N.	I.N.C.	ELECTED
1. Sundararaj, N.	I.N.C.	5,18,762
2. Selvaraj, A.	D.M.K.	2,47,626
3. Chokkalingam, M.R.	IND.	3,191
4. Palani, P.A.	IND.	2,503
5. Mohanraj, A.	T.M.M.	1,793
6. Sivaperumal, A.	P.M.K.	1,002
7. Manthiri Kumar, M.	IND.	950
8. Ibrahim, U.	IND.	939
9. Subbiah Asari, S.	IND.	905
10. Chellappan, M.	IND.	623

33. SIVAGANGA

Electorate	:	10,02,722
Votes polled	:	6,61,013
Rejected votes	:	7,664

Chidambaram, P.	I.N.C.	ELECTED
1. Chidambaram, P.	I.N.C.	4,30,290
2. Ganesan, A.	D.M.K.	2,10,738
3. Rajangam, V.	IND.	3,576
4. Raju, A.P.	P.M.K.	2,391
5. Mani, A.	Tamil Nadu People's Welfare Association	1,964
6. Vellachamy, K.R.	IND.	1,616
7. Balu Yadav, U.	IND.	1,243
8. Karuthapandian, T.K.	IND.	910
9. Arul Raj, S.M.	IND.	621

34. RAMANATHAPURAM

Electorate	:	10,35,096
Votes polled	:	6,34,121
Rejected votes	:	7,841

Erajeswaran, V.	I.N.C.	ELECTED
1. Erajeswaran, V.	I.N.C.	3,98,145
2. Thangavelan, SP.	D.M.K.	2,18,601
3. Sahul Hameed, R.M.	IND.	1,756
4. Erajendran, P.	T.M.M.	1,566
5. Mohamed Ali Jinnah	IND.	1,530
6. Govindan, V.	IND.	1,333
7. Raman, I.	IND.	1,217
8. Devarthasan, P.A.P.	IND.	1,047
9. Ramasandhiran, M.R.V.	IND.	677
10. Dharmarajan Chettiar, N.	IND.	408

35. SIVAKASI

Electorate	:	10,83,355
Votes polled	:	7,83,252
Rejected votes	:	9,604

Kalimuthu, K. Dr.	A.I.A.D.M.K.	ELECTED
1. Kalimuthu K. Dr.	A.I.A.D.M.K.	4,50,376
2. Gopalsamy, V.	D.M.K.	3,13,308
3. Balaiah, J.S.	P.M.M.	1,918
4. Chandran, E.	Janatha (JP)	1,346
5. Panneerselvam, S.	IND.	920
6. Kanagavel, S.	IND.	651
7. Manmadhan, M.	IND.	594
8. Pasumpon, P.	T.M.M.	580
9. Pandi, G.	IND.	522
10. Periyasami, D.	IND.	433
11. Marimuthu, S.	IND.	422
12. Ramasamy, A.	IND.	381
13. Appan Ramanujam, A.	IND.	337
14. Thangaiah, S.	IND.	258
15. Thiagarajan, P.I.D.	IND.	255
16. Alagarsamy, R.	IND.	219

17. Karuthapandian, T.K.	IND.	184
18. Jayapal, P.	IND.	179
19. Dhanushkodi, R.	IND.	177
20. Adhinarayanan, N.	IND.	167
21. Rajarathinam, A.S.	IND.	163
22. Arumugam, S.	IND.	144
23. Dakshanamoorthy, S.	IND.	114

36. TIRUNELVELI

Electorate : 9,70,425
Votes polled : 6,14,990
Rejected votes : 8,223

Janarthanan, M.R.	A.I.A.D.M.K.	ELECTED
1. Janarthanan, M.R.	A.I.A.D.M.K.	3,94,444
2. Sivaprakasam, D.S.A.	D.M.K.	2,03,309
3. Ayyadurai, S.	IND.	2,308
4. Nangamuthu, S.	T.M.M.	1,397
5. Arumugadas Yadav, T.	IND.	1,159
6. Sudalai Mani, V.	IND.	786
7. Gaspar Raja, G.	IND.	705
8. Chanakya, P. Recu.	IND.	597
9. Rayappan, M.	IND.	555
10. Ayyanar, C.	IND.	477
11. Velmurugan Pillai, S.	IND.	394
12. Ramasamy, C.	IND.	344
13. Senthivel, K.	IND.	292

37. TENKASI (SC)

Electorate : 9,33,214
Votes polled : 6,38,792
Rejected votes : 9,905

Arunachalam, M.	I.N.C.	ELECTED
1. Arunachalam, M.	I.N.C.	3,93,075
2. Krishnan, R.	C.P.I.(M)	2,20,368
3. Muthiah, S.	IND.	4,320
4. Manickaraj, S.	T.M.M.	3,680
5. Gopalakrishnan, E.	IND.	2,638
6. Subramanian, M.	IND.	2,271
7. Sivan, S.	IND.	1,675
8. Mohan, V.	IND.	860

38. TIRUCHENDUR

Electorate 9,15,895
Votes polled 5,75,556
Rejected votes 6,118

Thanushkodi Athithan, R.	I.N.C.	ELECTED
1. Thanushkodi Athithan, R.	I.N.C.	3,85,656
2. Karthikeyar, A.	D.M.K.	1,73,585
3. Ilavarasan, I.	T.M.M.	1,602
4. Lakshmana Perumal Alias Thapendran, P.	IND.	1,535
5. Papanasam, C.	P.M.K.	1,500
6. Pappa Alias Saravana Perumal, S.	IND.	1,120
7. Kalyana Sundaram, A.	IND.	999
8. Rajagopalan, N.	IND.	898
9. Karthikeyan, J.	IND.	781
10. Hariramakrishnan, I.	IND.	483
11. Dhanukkodi Ramalinga Pandian, A.	IND.	439
12. Vallivel Nadar, O.K.	IND.	422
13. Subramanian, R.	IND.	418

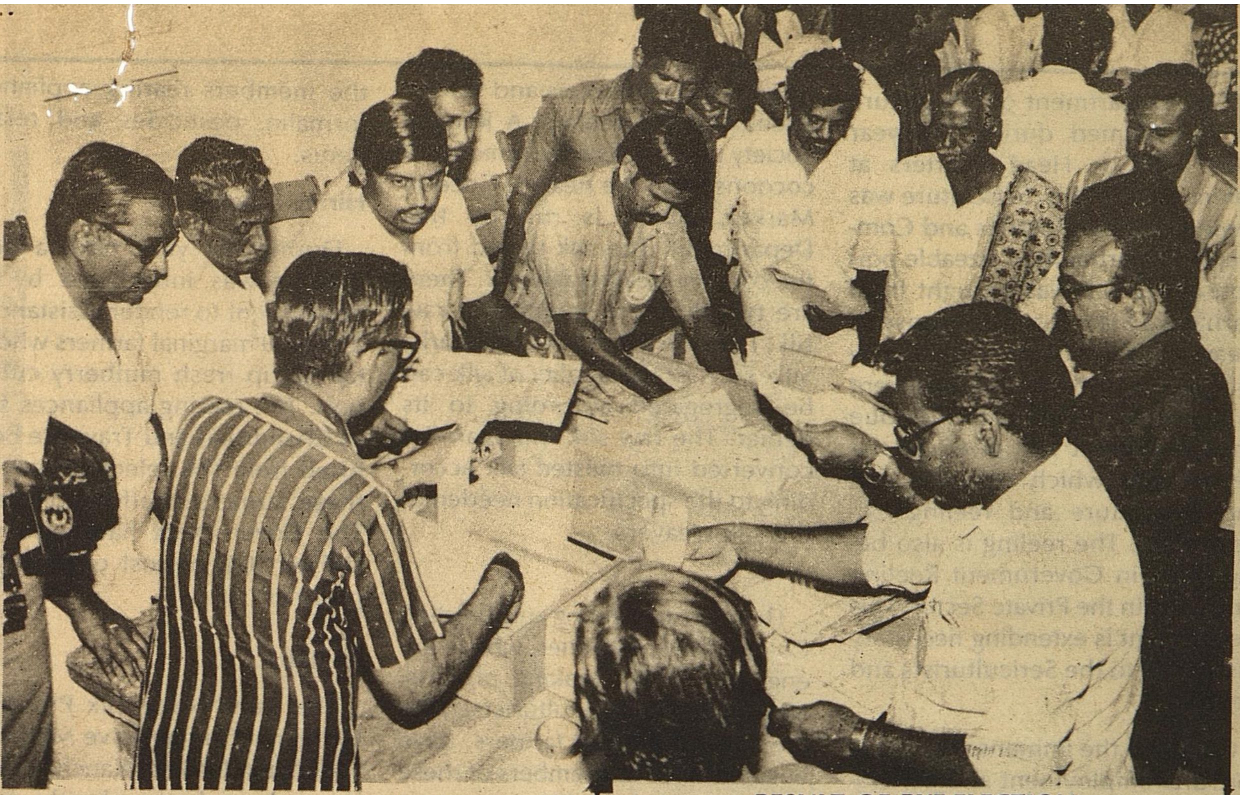

39. NAGERCOIL

Electorate	:	9,52,464
Votes polled	:	5,54,203
Rejected votes	:	4,380

Dennis, N.	I.N.C.	ELECTED
1. Dennis, N.	I.N.C.	2,92,422
2. Kumaradhass, D. Dr.	Janatha Dal	2,13,866
3. Gandhi, M.R.	B.J.P.	39,125
4. Kennedy Peter Perinbadhas, S.	P.M.K.	1,081
5. Chandran, T.	T.M.M.	759
6. Dass, P.	IND.	651
7. Duraiswamy Nadar, N.	IND.	614
8. Mahadevan, N.	IND.	582
9. Nagoor Meeran Peer Mohamed, U.	IND.	269
10. Galeel Batcha, K.M.	IND.	234
11. Swamy, S.	IND.	220

RESULT OF BYE-ELECTION TO TAMIL NADU LEGISLATIVE ASSEMBLY, 1989

PERANAMALLUR ASSEMBLY CONSTITUENCY

Electorate	:	1,59,973
Votes polled	:	1,17,679
Rejected votes	:	4,818

Chinnakulandai, M.	A.I.A.D.M.K.	ELECTED
1. Chinnakulandai, M.	A.I.A.D.M.K.	49,405
2. Ettiyammal, E. Tmt.	D.M.K.	40 350
3. Rajendran, A.	P.M.K.	22,102
4. Ramalingam, D.	IND.	530
5. Punithavathi, K. Tmt.	IND.	259
6. Rajendran, K.	IND.	215

Names of the Parties and their Expansions.

I.N.C.	:	Indian National Congress
A.I.A.D.M.K.	:	All India Anna Dravida Munnetra Kazhagam
D.M.K.	:	Dravida Munnetra Kazhagam
B.J.P.	:	Bharathiya Janatha Party
C.P.I.(M)	:	Communist Party of India (Marxist.
C.P.I.	:	Communist Party of India
J.D.	:	Janatha Dal
P.M.K.	:	Pattali Makkal Katchi
T.M.M.	:	Tharasu Makkal Mandram
L.D. (B)	:	Lok Dal (B)
IND.	:	Independents

The total Parliament Constituencies in Tamil Nadu are 39. Owing to the death of the independent candidate in the Palani Parliament Constituency election was not held. So the results of the Elections conducted in 38 constituencies held on 24th November are given.

SERICULTURE CO-OPERATIVES - A PROFILE

THE Department of Sericulture was formed during the year 1979 with its Head quarters at Salem. Before this, Sericulture was a wing of the Industries and Commerce Department. A sizeable portion of the silk was brought from Karnataka State for the purpose of weaving in our State. With a view to make Tamil Nadu Self-sufficient in the production of silk yarn due encouragement was given by the department which organise and run Sericulture and reeling Co-operatives. The reeling is also being done in Government Reeling Units and in the Private Sector. This Department is extending necessary assistance to the Sericulturists and Reelers.

Owing to the immense potential for rural employment and generation of relatively high rural income that Sericulture holds, the Government of Tamil Nadu started a separate Department of Sericulture in 1979.

There are 70 Sericulture Co-operative Societies under the Administrative Control of this Department. A broad classification of them will be as follows:

I. Primary Societies

1. Reeling and Twisting Societies	64
2. Silkworm rearing Societies	3
3. Service Societies	2
4. Apex Society Tansilk	1
	70

Reeling and Twisting

Reeling and Twisting Societies are mainly engaged in the activity of process of reeling silk yarn from Cocoons. Sericulturists or Mulberry Growers take up rearing of silk worms and cocoons are harvested. The Cocoons so harvested are taken to the Government Cocoon markets and sold in auction to the reelers. A Reeling Society procure its requirements of cocoons from the nearest Cocoon Market, which is run by this Department. The silk reeled from the cocoon is called raw silk. There are two different varieties of raw silk. They are Basin Silk and Charka Silk. Further the quality of silk can be segregated according to its denier. The raw silk will again be converted into twisted silk according to the specification needed to the silk weavers.

There are 64 Reeling and Twisting Co-operative Societies which are engaged in silk making process. Nearly 12,450 Sericulturists, who are small mulberry farmers, have been enrolled as members of these societies and above 550 persons are being provided with employment in silk processing operation.

Silk Worm Rearing Societies.

Three Rearing Societies have recently been organised with the financial assistance of Ford Foundation and Swiss Development Co-operation.

These societies are being run by all women members and they serve exclusively for women engaged in Sericulture activities. Apart from this, another five reeling and spinning societies were started and run by women exclusively with the assistance of said agencies. Necessary technical advise and guidance are also being provided to them.

Service Societies

There are two Service Societies which are undertaking the task of procuring and supplying commodities required for the Sericulturists and Silk Reeling at reasonable prices. They also sell the members rearing appliances, formalin, pesticides and related items.

Hiring Scheme

During the year 1989, a novel scheme was introduced by this department to render assistance to the 4,000 marginal farmers who are taking up fresh mulberry cultivation. The rearing appliances such as Chandrikas and Trays are being hired from the select societies to these farmers at affordable rates. The Government have also subsidised 50% of cost of hiring appliances.

TANSILK

The Tamil Nadu Silk Producers Industrial Co-operative Marketing Federation Limited, Kancheepuram is an Apex body, shortly called 'TANSILK' was organised during the year 1978. It is having entire state of Tamil Nadu as its area of operation. This Federation is engaged in purchase of raw and twisted silk from the reeler and twister members and market them to silk Handloom weavers. It is running 6 branches and 5 visiting centres in the important silk trading centres of the State. The Federation is playing an important role in the matter of price stabilization of silk. During the year 1988-89 it has sold silk of 1.85 lakhs Kgs. to the value of Rs.14.48 Crores.

Future Plan

Two Sericulture Co-operative Societies have been proposed for the welfare of tribals.

Apart from this, some diversification and expansion of the activities of TANSILK has also been proposed with a view to reach the goal of self-reliance.

TAMIL NADU

TRANSPORT DEVELOPMENT FINANCE CORPORATION.

Tamil Nadu Transport Development Finance Corporation Limited (TDFC) was set up in 1975 to cater to the financial requirements of the State Transport Undertakings by mobilising the required capital mainly through public deposits. The deposits which stood at Rs. 1.31 crores in 1975-76 are now of the order of Rs. 139.56 crores. The number of account holders is about 40,000 within and outside the State.

TDFC is the only State Government undertaking of its kind in the country, wholly devoted to the development of Transport infrastructure. Though it advances funds mainly to the State Transport Undertakings in the State, it operates on an all-India basis by lending money to the Transport Undertakings of other States also. During the year 1988-89, TDFC has extended financial assistance to State Transport Undertakings to the tune of about Rs. 83 crores. The total amount of financial assistance extended by TDFC from its inception to March 1989 is Rs. 489.47 crores. All the borrower Corporations have made repayment towards principal and finance charges promptly and to date not a single debt has been written off.

TDFC offers two kinds of schemes: Periodic Interest Payment Scheme and Money Multiplier Scheme. In the first scheme, interest is paid to the depositor on a bi-monthly basis at 13.5% for 25 months and at 14% from 36 months to 60 months. In the Money Multiplier Scheme, the interest is compounded every two months so that the entire amount doubles within a period of 5 years. The interest is paid promptly through an instrument called Interest Warrant which is remitted directly to the bank or sent to the depositor according to his choice.

There are several Hire Purchase companies functioning in the State. But TDFC has been able to maintain its leadership in this field because of the promptness of service it offers to its depositors. This is borne out by the fact that a sizeable number of depositors are pensioners who have deposited their entire savings with the Corporation and depend on the accrued interest for their livelihood, which reaches them very promptly. There is also very large number of institutional depositors like Universities and Colleges, Charitable institutions, Employees Welfare funds, Private and Public Trusts, etc. They have all reposed faith in TDFC because of the security and efficiency it offers.

DEPOSIT GROWTH

(Rs. in Crores)

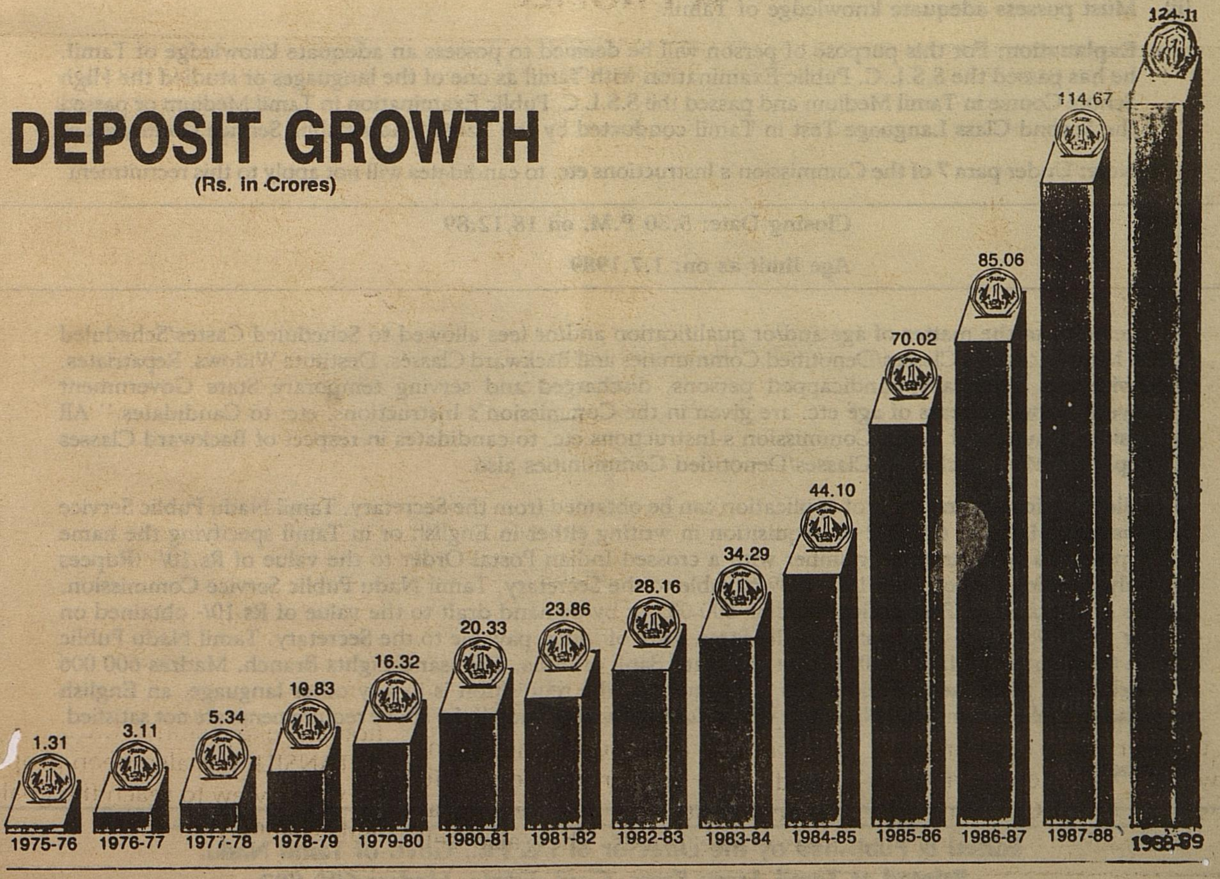

TNPSC

Advertisement No.65

Applications are invited for appointment against one hundred and eleven vacancies in the post of Agricultural Officer (Extenstion) in the Tamil Nadu Agricultural Extension Service to be made by direct recruitment.

Note:

(i) The number of vacancies advertised is only approximate and is liable to modification with reference to the vacancy position at any time before or at the time of actual recruitment.

(ii) The selection will be made following the rule of reservation of appointments (i.e) Scheduled Castes/ Scheduled Tribes, Most Backward Classes and Denotified Communities, Backward Classes and Open Competition and the reservation of appointments for women.

(iii) If no qualified and suitable women candidates are available for selection, the vacancy will be filled by a male candidate.

(iv) The vacancies notified include 58 carried forward Scheduled Castes/Scheduled Tribes vacancies of the previous recruitment.

Pay: Rs.1,640-60-2,600-75-2,900 per mensem.

Age: Below 30 years; Below 32 years in the case of candidates possessing P.G. degree in Agriculture such as M.Sc. (Agriculture) or Ph.D.

Qualification:

(i) A Bachelor's degree in Agriculture

(ii) Must possess adequate knowledge of Tamil.

Explanation: For this purpose of person will be deemed to possess an adequate knowledge of Tamil, he has passed the S.S.L.C. Public Examination with Tamil as one of the languages or studied the High School Course in Tamil Medium and passed the S.S.L.C. Public Examination in Tamil Medium or passed the Second Class Language Test in Tamil conducted by the Tamil Nadu Public Service Commission:

Note: Under para 7 of the Commission's Instructions etc. to candidates will not apply to this recruitment.

Closing Date: 5.30 P.M. on 18.12.89

Age limit as on: 1.7.1989

Concessions in the matter of age and/or qualification and/or fees allowed to Scheduled Castes/Scheduled Tribes, Most Backward Classes/Denotified Communities and Backward Classes, Destitute Widows, Repatriates, Ex-Servicemen, Physically handicapped persons, discharged and serving temporary State Government Employees below 40 years of age etc. are given in the Commission's Instructions, etc. to Candidates." All concessions announced in the Commission's Instructions etc. to candidates in respect of Backward Classes will apply for Most Backward Classes/Denotified Communities also.

Detailed particulars and form of application can be obtained from the Secretary, Tamil Nadu Public Service Commission, Madras - 600 002 on requisition in writing either in English or in Tamil specifying the name of the post and advertisement number with a crossed Indian Postal Order to the value of Rs.10/- (Rupees Ten only) obtained on or after 1.11.1989 payable to the Secretary, Tamil Nadu Public Service Commission, Madras at Anna Salai, Post Office, Madras-600 002 or by demand draft to the value of Rs.10/- obtained on or after 1.11.1989 from any branch of the State Bank of India, payable to the Secretary, Tamil Nadu Public Service Commission, Madras 600 002 at the State Bank of India, Thousand Lights Branch, Madras-600 006 and with a self addressed envelope (26 × 12 cms.). If the requisition is in any other language, an English translation should accompany. No notice will be taken of a requisition if the above requirements are not satisfied.

DIPR/2439/MS/89

Edited & Published by the Director of I & PR., Govt. of Tamil Nadu.
Printed at Tamil Arasu Press, Govt. Estate, Madras-600 002.

Exotic Designs for the New Year
A new range added in Chiffon, Polyester, Silk and Cotton sarees for you.
Visit Co-optex showroom.
Co-optex
Handlooms
DIPR/Efficient

Regd. No. M. 8676-A
Licence No. TN/MS(C)/PP-23

Tamil Arasu